

99-3398
FILE NO. 1
BOOK 1 PAGE 393

99 AUG 27 AM 11:00

PHYLLIS M. GERLACH
JACKSON COUNTY, IOWA
RECORDER

Prepare's Name: John L. White

Address: 1212 Locust St. Dubuque, IA

Telephone: 556-4389

SLSI 9-94

UNITED STATES PUBLIC LAND SURVEY CORNER CERTIFICATE

OF

Land Survey Monuments situated in Section 16, Township 85N, Range R1E, of the Fifth Principal Meridian, JACKSON County, Iowa.
Previously recorded in _____ in County Recorder's Office.
(book, page, document number, etc.)

(Show reason for preparing this certificate, the evidence and detailed procedures used in establishing the corner positions and monumentation found or placed.)

Monument Description and Remarks: FOUND 1/2" ROD BURIED 2".
PLACED X NAILS WITH RIBBON ON THREE ADJACENT FENCEPOSTS.

PLAN - VIEW

(Show a minimum of three reference ties to durable physical objects, relevant monuments and physical conditions that will enable recovery of the corner.)

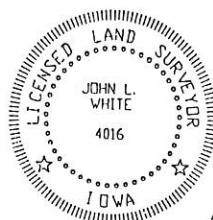
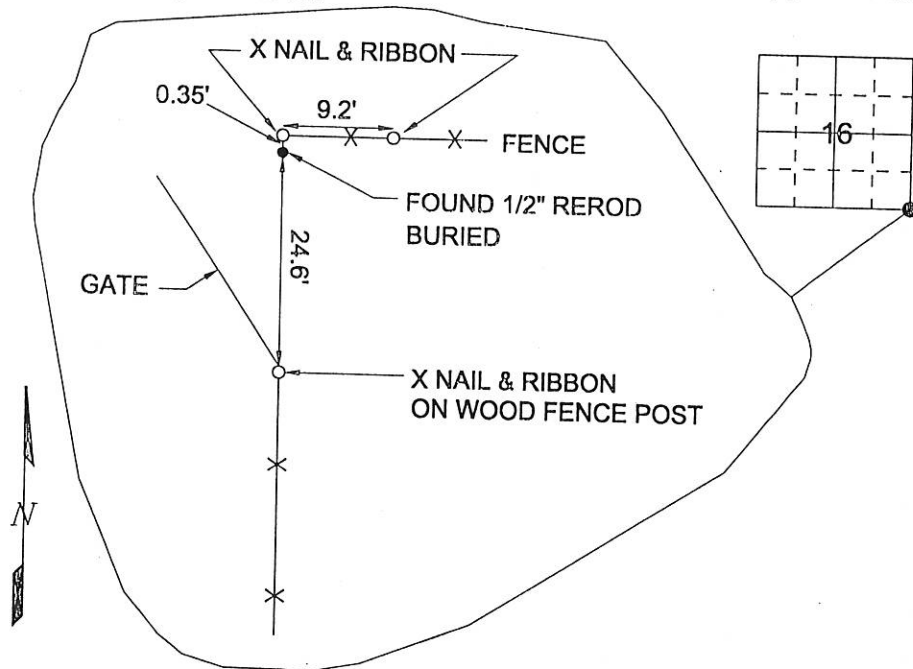

I HEREBY CERTIFY THAT THIS LAND SURVEYING DOCUMENT WAS PREPARED AND THE RELATED SURVEY WORK WAS PERFORMED BY ME OR UNDER MY DIRECT PERSONAL SUPERVISION AND THAT I AM A DULY LICENSED LAND SURVEYOR UNDER THE LAWS OF THE STATE OF IOWA.

John L. White 30 July 1999
(DATE)

LICENSE NUMBER 4016

MY LICENSE RENEWAL DATE IS DECEMBER 31, 2000

Corners	List Corners to be Indexed	Section	Indexed Top	Range
SE COR.	16	85N	1E	

BUESING & ASSOCIATES
CONSULTING ENGINEERS
1212 LOCUST STREET
DUBUQUE, IOWA 52001
(319) 556-4389

MONUMENT RECORD

COUNTY: JACKSON
TOWNSHIP: BRANDON

DATE PLOTTED: 7-23-99
DATE REVISED:

FIELD BOOK # 59
PAGE # 156

DRAWING
99085-06

Book 2 Page 251

FILE NO. 04-1299
BOOK 2 PAGE 252

04 MAR 30 AM 10:28

PHYLLIS M. GERLACH
JACKSON COUNTY, IOWA
RECORDER Feb 11. 00

Prepare's Name: Terry L. Koelker Address: 1212 Locust St. Dubuque, IA Telephone: 563-556-4389

SLSI 9-94

UNITED STATES PUBLIC LAND SURVEY CORNER CERTIFICATE OF

Land Survey Monuments situated in Section 16, Township 85N, Range 1E, of the Fifth Principal Meridian, JACKSON County, Iowa.
Previously recorded in NO CORNER CERTIFICATE ON FILE in County Recorder's Office.
(book, page, document number, etc.)

(Show reason for preparing this certificate, the evidence and detailed procedures used in establishing the corner positions and monumentation found or placed.)

Monument Description and Remarks: Placed 5/8" Rerod/Yellow Cap Stamped "Koelker PLS 15487" at Southwest Corner of the NW 1/4 of the NE 1/4 & exposed 1" above ground. Established Corner at Mid point in line with the Center of Section 16 & the North 1/4 of Section 16.

PLAN - VIEW

(Show a minimum of three reference ties to durable physical objects, relevant monuments and physical conditions that will enable recovery of the corner.)

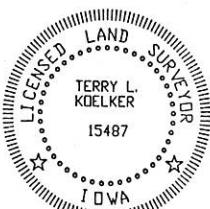
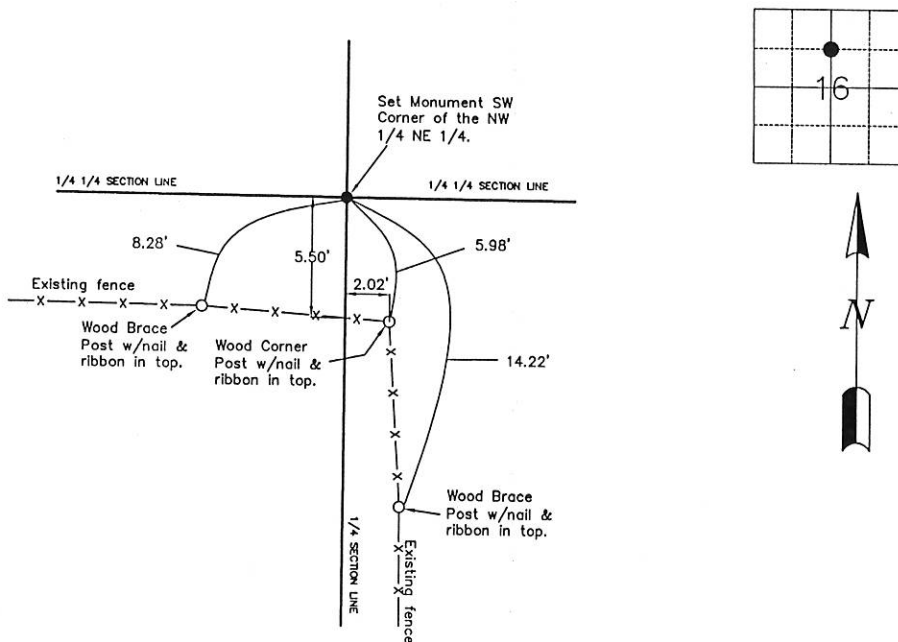

I HEREBY CERTIFY THAT THIS LAND SURVEYING DOCUMENT WAS PREPARED AND THE RELATED SURVEY WORK WAS PERFORMED BY ME OR UNDER MY DIRECT PERSONAL SUPERVISION AND THAT I AM A DULY LICENSED LAND SURVEYOR UNDER THE LAWS OF THE STATE OF IOWA.

Terry L. Koelker Feb. 25, 2004
TERRY L. KOELKER (DATE)

LICENSE NUMBER 15487

MY LICENSE RENEWAL DATE IS DECEMBER 31, 2005

List Corners to be Indexed
Corners Section Twp Range
SW Corner 16 85N 1E
NW 1/4 NE 1/4

BUESING & ASSOCIATES
CONSULTING ENGINEERS
1212 LOCUST STREET
DUBUQUE, IOWA 52001
(563) 556-4389

MONUMENT RECORD
COUNTY: JACKSON
TOWNSHIP: BRANDON

DATE PLOTTED: 2-20-04
DATE REVISED:

FIELD BOOK # ---
PAGE # FIELD SHOT

DRAWING
04034-03 ST

Book 2 Page 252