

UNITED STATES PUBLIC LAND SURVEY CORNER CERTIFICATE

OF

Land Survey Monuments situated in Section 10, Township 85 North, Range 1 East, of the Fifth Principal Meridian, Jackson County, Iowa.
 Previously recorded in no corner certificate on file in County Recorder's Office.
 (book, page, document number, etc.)

(Show reason for preparing this certificate, the evidence and detailed procedures used in establishing the corner positions and monumentation found or placed.)

Monument Description and Remarks: Set $\frac{1}{2}$ " ϕ iron rod at old and accepted fence corner.

PLAN - VIEW

(Show a minimum of three reference ties to durable physical objects, relevant monuments and physical conditions that will enable recovery of the corner.)

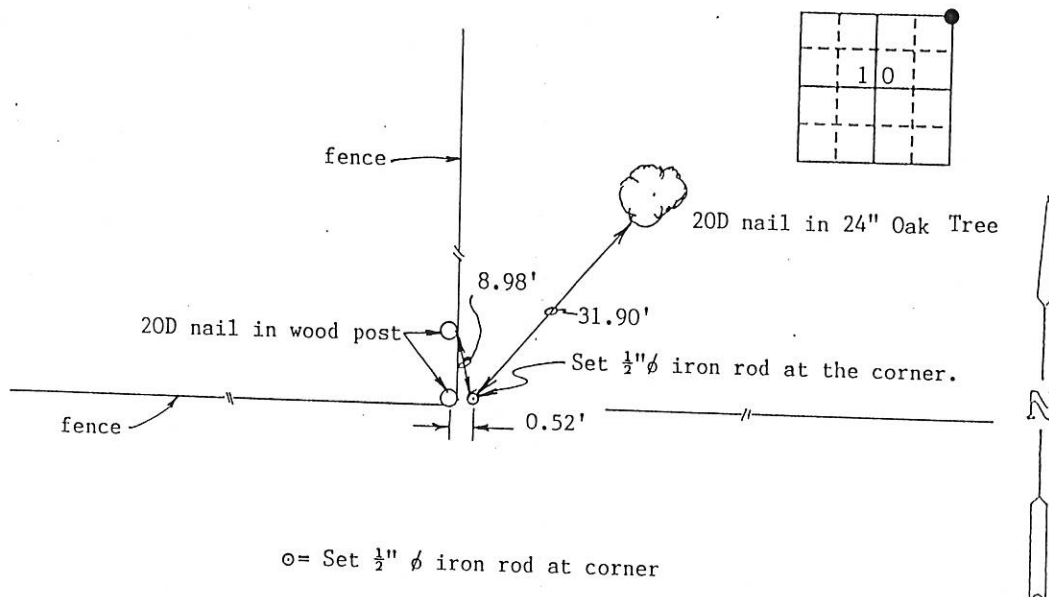

I hereby certify that the survey work was completed and this certificate was prepared by me or under my direct personal supervision and that I am a duly registered land surveyor under the laws of the state of Iowa.

Signature: Roger R. Mohn

Name typed or printed: Roger R. Mohn

Date: May 22, 1993 Reg. No. 10165

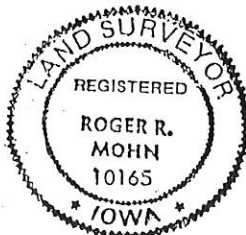

SEAL

List Corners to be Indexed
 Corners NE Section 10 Twp 85N Range 1E

FILE NO 003318
 BOOK 1 PAGE 149

1993 MAY 25 AM 10: 07

SHIRLY RITENOUR
 JACKSON COUNTY, IOWA
 RECORDER

UNITED STATES PUBLIC LAND SURVEY CORNER CERTIFICATE

OF

Land Survey Monuments situated in Section 10, Township 85 North, Range 1 East, of the Fifth Principal Meridian, Jackson County, Iowa.
Previously recorded in no corner certificate on file in County Recorder's Office.

(book, page, document number, etc.)
(Show reason for preparing this certificate, the evidence and detailed procedures used in establishing the corner positions and monumentation found or placed.)

Monument Description and Remarks: Established corner location using distances to
other corners of Section 10 and of Section 3. Set $\frac{1}{2}$ " ϕ iron rod.

PLAN - VIEW

(Show a minimum of three reference ties to durable physical objects, relevant monuments and physical conditions that will enable recovery of the corner.)

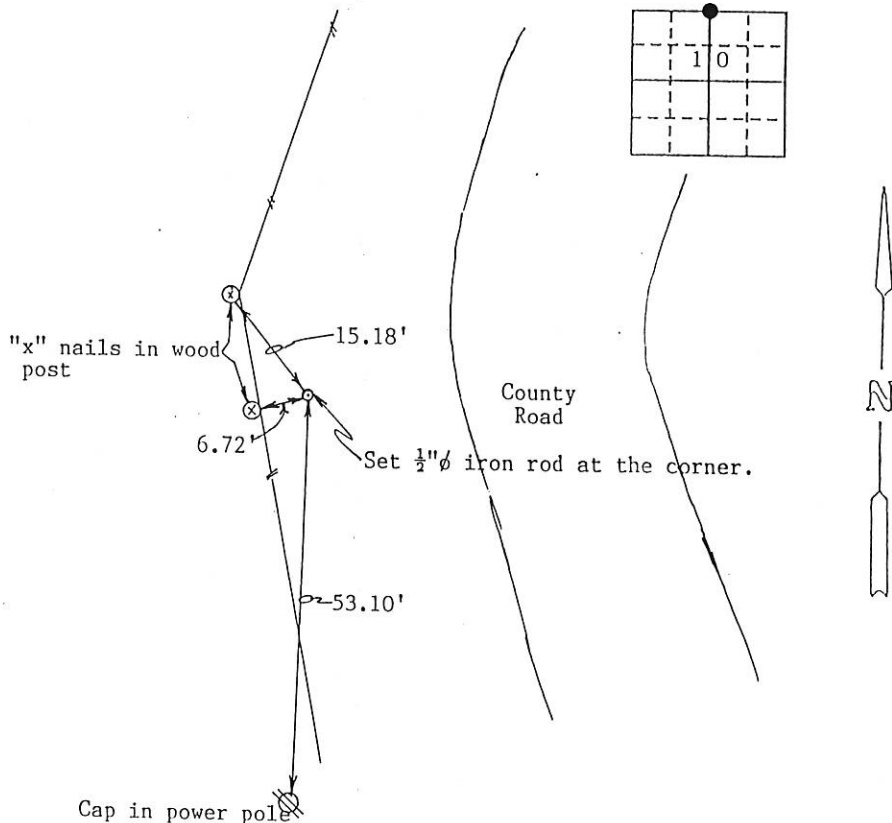

I hereby certify that the survey work was completed and this certificate was prepared by me or under my direct personal supervision and that I am a duly registered land surveyor under the laws of the state of Iowa.

Signature: Roger R. Mohn
Name typed or printed: Roger R. Mohn

Date: May 22, 1993 Reg. No. 10165

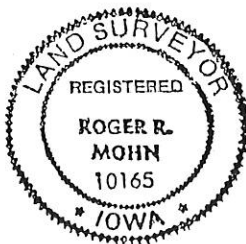

SEAL

Corners	Section	Twp	Range
N $\frac{1}{4}$	10	85N	1E

FILE NO. 003319
BOOK 1 PAGE 150

1993 MAY 25 AM 10:07

SHIRLY RITENOUR
JACKSON COUNTY, IOWA
RECORDER

Jun 5 '93

UNITED STATES PUBLIC LAND SURVEY CORNER CERTIFICATE

OF

Land Survey Monuments situated in Section 10, Township 85 North, Range 1 East, of the Fifth Principal Meridian, Jackson County, Iowa.
 Previously recorded in no corner certificate on file in County Recorder's Office.
 (book, page, document number, etc.)

(Show reason for preparing this certificate, the evidence and detailed procedures used in establishing the corner positions and monumentation found or placed.)

Monument Description and Remarks: Found 1/2" gas pipe at the corner.

PLAN - VIEW

(Show a minimum of three reference ties to durable physical objects, relevant monuments and physical conditions that will enable recovery of the corner.)

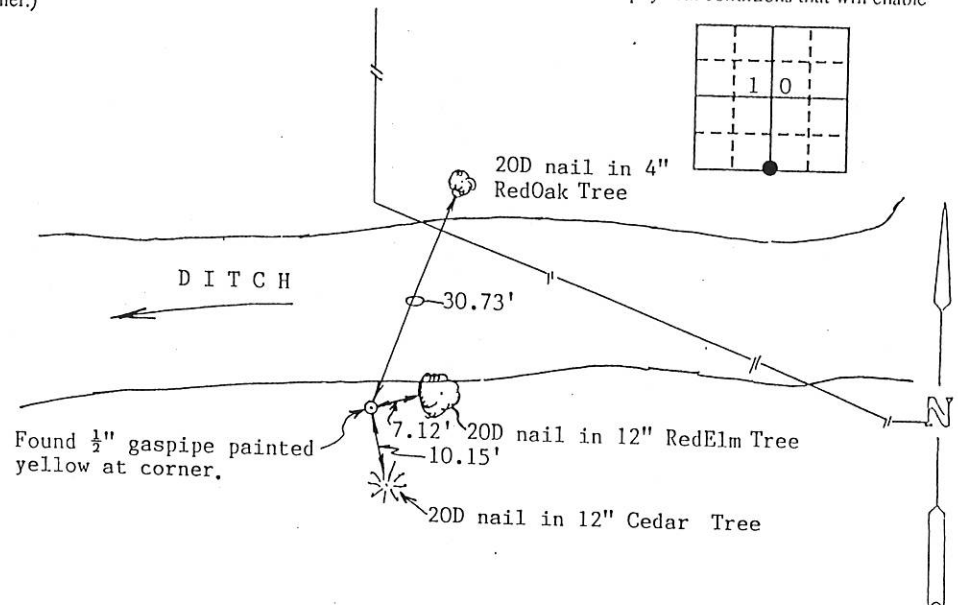

I hereby certify that the survey work was completed and this certificate was prepared by me or under my direct personal supervision and that I am a duly registered land surveyor under the laws of the state of Iowa.

Signature: Roger R. Mohn
 Name typed or printed: Roger R. Mohn
 Date: May 22, 1993 Reg. No. 10165



SEAL

Corners	Section	Twp	Range
S 1/4	10	85N	1E

FILE NO. 003320
 BOOK 1 PAGE 151

1993 MAY 25 AM 10:08

SHIRLY RITENOUR
 JACKSON COUNTY, IOWA
 RECORDER