

Land Survey Monuments situated in Section 9, Township 86 N, Range 4E of the Fifth Principal Meridian, Jackson County, Iowa.
Previously recorded in NA in County Recorder's Office.

(book, page, document number, etc.)

(Show reason for preparing this certificate, the evidence and detailed procedures used in establishing the corner positions and monumentation found or placed.)

Monument Description and Remarks:

EAST QUARTER ($E\frac{1}{4}$) CORNER: Found $5/8"$ rerod w/cap 4204 set as per survey recorded in Bk. 1-G, P. 31. Referenced out as shown. For Sieverding survey in section 4.

PLAN - VIEW

(Show a minimum of three reference ties to durable physical objects, relevant monuments and physical conditions that will enable recovery of the corner.)

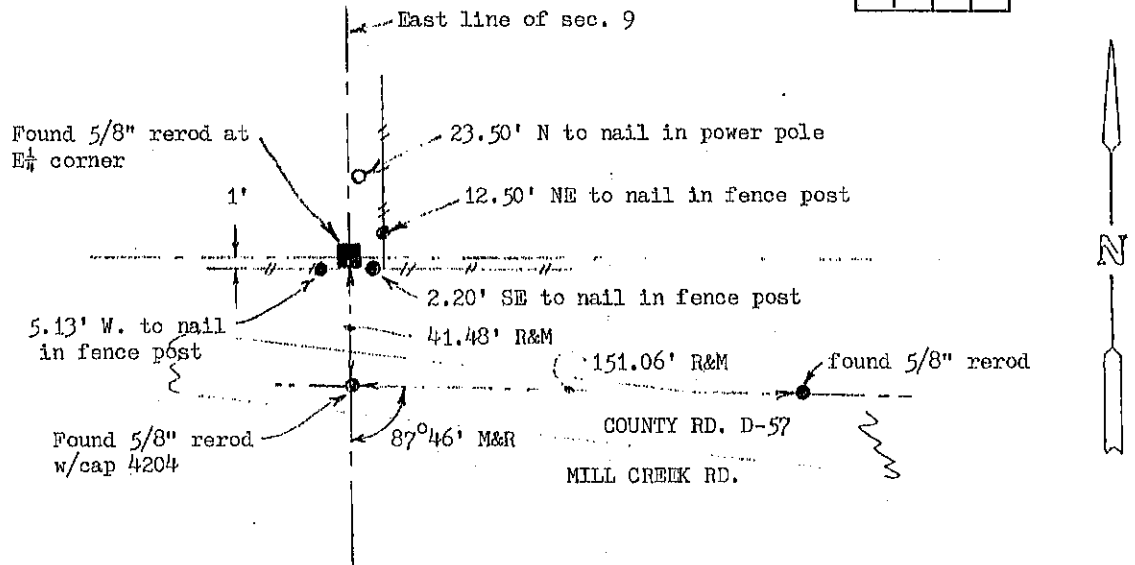

$5/8"$ rerods found are described in survey plat recorded in Bk. 1-G, p. 31

I hereby certify that the survey work was completed and this land surveying document was prepared by me or under my direct personal supervision and that I am a duly registered land surveyor under the laws of the state of Iowa

Signature: Thomas C. Tucker

Name typed or printed: Thomas C. Tucker

Date: 12/31/99 Reg. No. 5339

My registration renewal date is December 31, 2001

SEAL

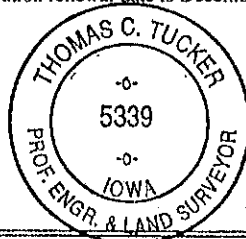

| Corners | List Corners to be Indexed Section | Twp | Range |
|----------------|---------------------------------------|-----|-------|
| $E\frac{1}{4}$ | 9 | 86N | 4E |

FILE NO. 00-0129
JAN 11 PM 4:02
JACKSON COUNTY, IOWA
RECORDER
J. C. G. L. C.

1/15/02 See certificate
No. 02-121 in Book 1 Page
503 for correction of
locations of corners.

FILE NO. **01-3428**
BOOK **1** PAGE **487**

01 AUG 17 AM 11:23

PREPARED BY: EGGER ENGINEERING AND LAND SURVEYING, P.C.
2395 TECH DRIVE SUITE 8 BETTENDORF, IOWA 52722 319-332-6833
PHYLLIS M. GERLACH
JACKSON COUNTY, IOWA
RECORDER
8/16/01

UNITED STATES PUBLIC LAND SURVEY CORNER CERTIFICATE
OF

Land Survey Monuments situated in Section 9, Township 86 N, Range 4 E, of the Fifth Principal
Meridian, Jackson County, Iowa. Previously recorded in N/A
in County Recorder's Office.

(Show reason for preparing this certificate, the evidence and detailed procedures used in establishing the corner positions and
monumentation found or placed.)

Monument Description and Remarks: The Center Of Sec. 9 was set by using the North
End Post of a N/S fence line. The NW Cor., NE 1/4, SE 1/4 was
set using the top center of a corner Post for a fence running
West to East and South to North.

PLAN - VIEW

(Show a minimum of three reference ties to durable physical object, relevant monuments and physical conditions that will enable
recovery of the corner.)

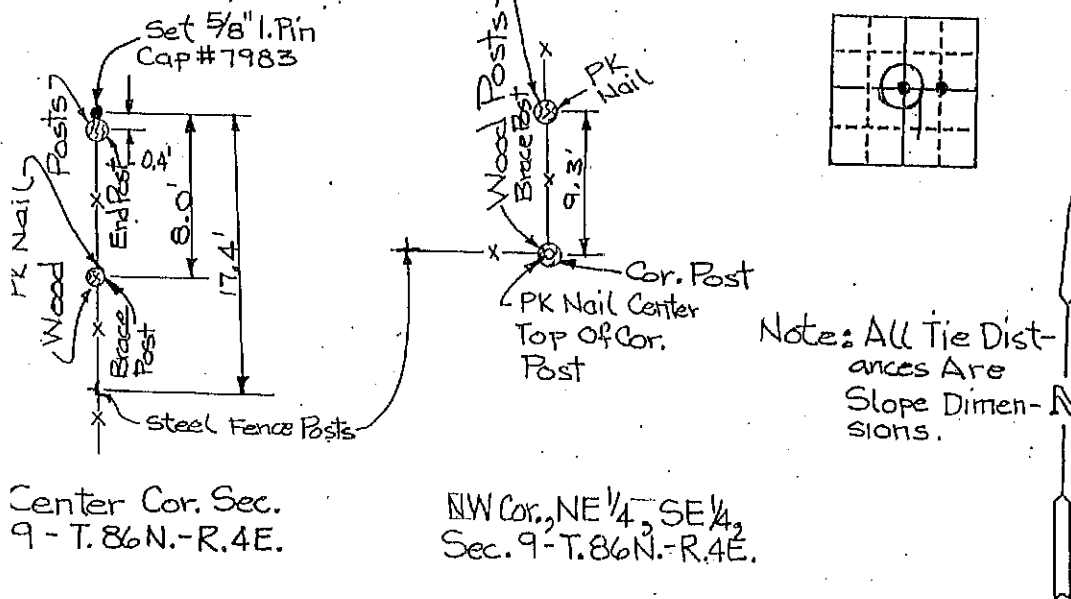

Center Cor. Sec.
9 - T. 86 N. - R. 4 E.

NW Cor., NE 1/4, SE 1/4
Sec. 9 - T. 86 N. - R. 4 E.

I hereby certify that the survey work was completed and
this certificate was prepared by me or under my direct
supervision and that I am a duly registered land
surveyor under the laws of the state of Iowa.

Signature: James L. Egger
James L. Egger L.S.

Date: Aug 16, 2001 Reg. No. 7983

SEAL

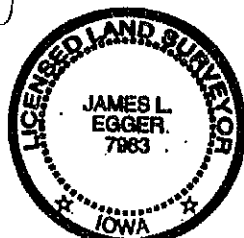

| Corners | List Corners to be Indexed | | |
|-----------------------|----------------------------|-------|-------|
| | Section | Twp | Range |
| Center | 9 | 86 N. | 4 E. |
| NW, NE 1/4, SE 1/4 | 9 | 86 N. | 4 E. |

01 AUG 17 AM 11:23

PREPARED BY: EGGER ENGINEERING AND LAND SURVEYING, P.C.

2395 TECH DRIVE SUITE 8 BETTENDORF, IOWA 52722

PHYLLIS M. GERLACH
JACKSON COUNTY, IOWA
RECORDERUNITED STATES PUBLIC LAND SURVEY CORNER CERTIFICATE
OFLand Survey Monuments situated in Section 9, Township 86N, Range 4E, of the Fifth Principal Meridian, Jac County, Iowa, Previously recorded in N/A in County Recorder's Office.

(book, page, document number, etc.)

(Show reason for preparing this certificate, the evidence and detailed procedures used in establishing the corner positions and monumentation found or placed.)

Monument Description and Remarks: The E. 1/4 Cor. was set by intersecting a North Fence from Cor. Post with a line extended from the center of Section through the NW Cor., NE 1/4, SE 1/4. The NE Cor., SE 1/4, SE 1/4 was set running a South line from said Cor. Post 1320.00 feet.

PLAN - VIEW

(Show a minimum of three reference ties to durable physical object, relevant monuments and physical conditions that will enable recovery of the corner.)

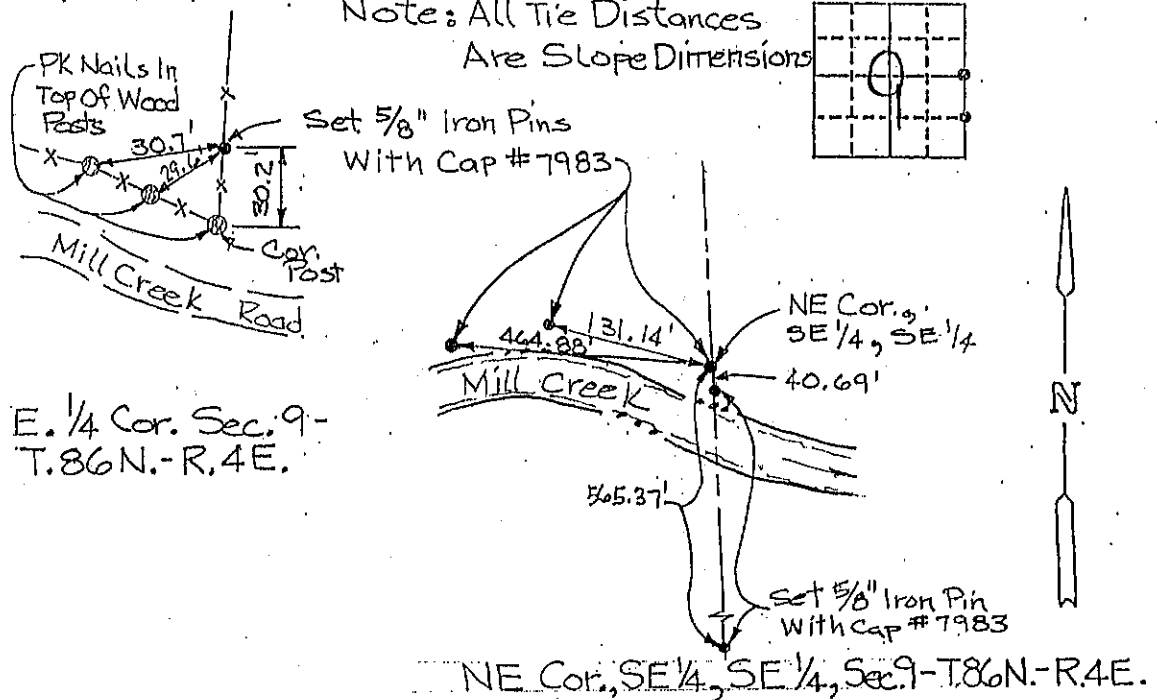

I hereby certify that the survey work was completed and this certificate was prepared by me or under my direct supervision and that I am a duly registered land surveyor under the laws of the state of Iowa.

Signature:

James L. Egger
James L. Egger L.S.

Date:

Aug 16, 2001 Rec. No. 7983

SEAL

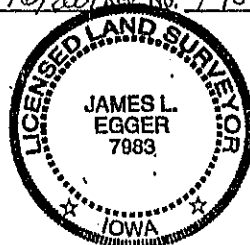

List Corners to be Indexed

| Corners | Section | Twp | Range |
|-------------------------|---------|------|-------|
| E. 1/4 | 9 | 86N. | 4E. |
| NE Cor., SE 1/4, SE 1/4 | 9 | 86N. | 4E. |

01 5442

FILE NO. BOOK 1 PAGE 507

01 DEC 31 AM 10:35

PREPARED BY - S & S LAND SURVEYING, INC., PO BOX 148, WAVERLY, IOWA 50677

PHYLLIS M. GERLACH
JACKSON COUNTY, IOWA
RECORDER

UNITED STATES PUBLIC LAND SURVEY CORNER CERTIFICATE
OF

See 6.00

Land Survey Monuments situated in Section 9, Township 86 NORTH, Range 4 EAST, of the Fifth Principal Meridian, JACKSON County, Iowa.
Previously recorded in Book 1, Page 414 & 488.

USED 5/8" PIN WITH YELLOW CAP #4204, SHOWN ON SURVEY RECORDED IN BOOK 1-G, PAGE 31 AND SHOWN ON CERTIFICATE RECORDED IN BOOK 1, PAGE 414.
DID NOT USE 5/8" PIN W/ YELLOW CAP #7983, SHOWN ON CERT. RECORDED IN BOOK 1, PAGE 488.

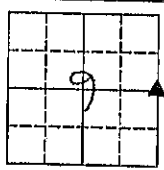

PLAN-VIEW
NO SCALE



E 1/4 CORNER:
FOUND 5/8" PIN
W/ YELLOW CAP #4204
0.1' DEEP, 1' NORTH
OF FENCE

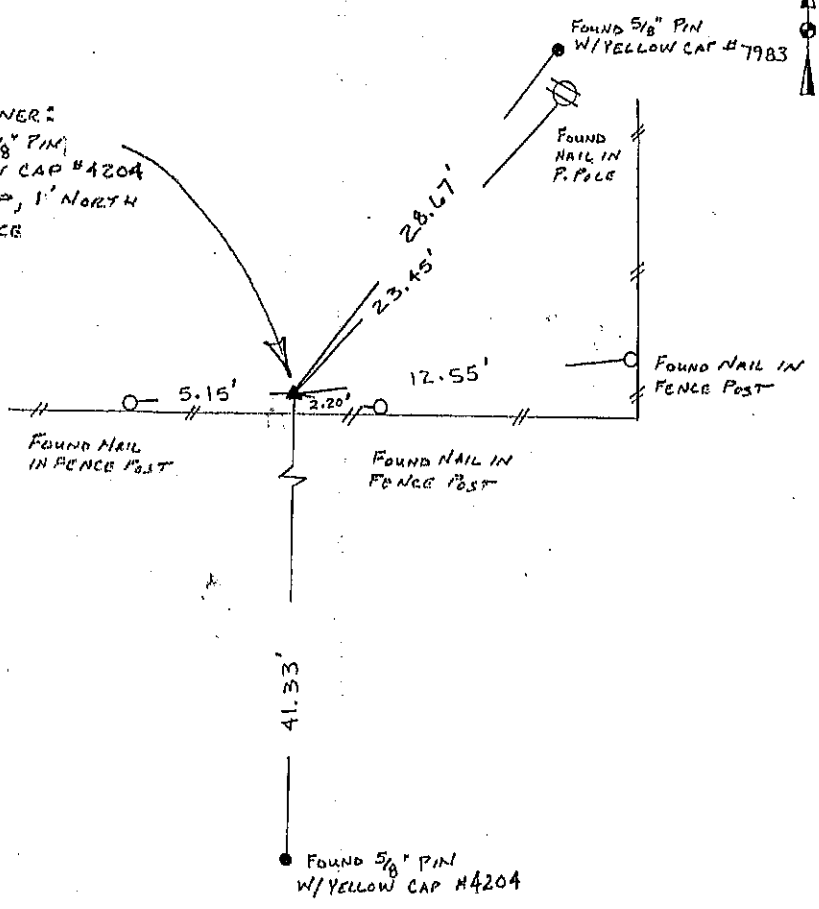

I hereby certify that this land surveying document was prepared and the related survey work was performed by me or under my direct personal supervision and that I am a duly Licensed Professional Land Surveyor under the laws of the State of Iowa.
Scott A. Steinfadt
Scott A. Steinfadt, P.L.S.
Iowa License No. 14677
My License Renewal Date is Dec. 31, 2002.
12/28/01
date

List Corners to be Indexed

| Corners | Section | Twp | Range |
|---------|---------|------|-------|
| E 1/4 | 9 | 86 N | 4 E |



FILE NO. 02-121
PAGE 503

02 JAN -7 AM 11:45

PREPARED BY: EGGER ENGINEERING AND LAND SURVEYING, P.C.
2395 TECH DRIVE SUITE 8 BETTENDORF, IOWA 52722 319-338-0000
PHYLLIS M. GERLACH
JACKSON COUNTY, IOWA
RECORDER

UNITED STATES PUBLIC LAND SURVEY CORNER CERTIFICATE
OF

Fee 6.00

Land Survey Monuments situated in Section 9, Township 86N, Range 4E, of the Fifth Principal Meridian, Jackson County, Iowa. Previously recorded in N/A in County Recorder's Office.

(Show reason for preparing this certificate, the evidence and detailed procedures used in establishing the corner positions and monumentation found or placed.)

Monument Description and Remarks: Both Corners Were Set By A Previous Survey, PERFORMED BY MARVIN HUNKLE (#4204), RECORDED IN PLAT OF SURVEY DOCUMENT # 90-1489 Book 1G, Pg. 34 JACKSON COUNTY RECORDER'S OFFICE

PLAN - VIEW

(Show a minimum of three reference ties to durable physical object, relevant monuments and physical conditions that will enable recovery of the corner.)

Note: All Tie Dimensions
Are Slope Distances

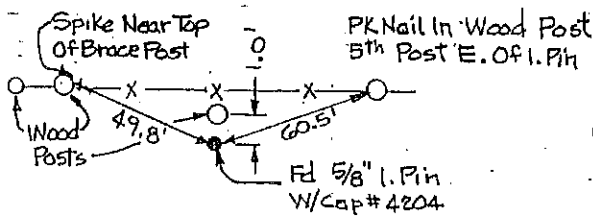
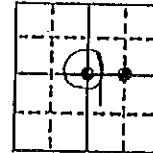

Center Cor. Sec. 9-
T. 86N. - R. 4E

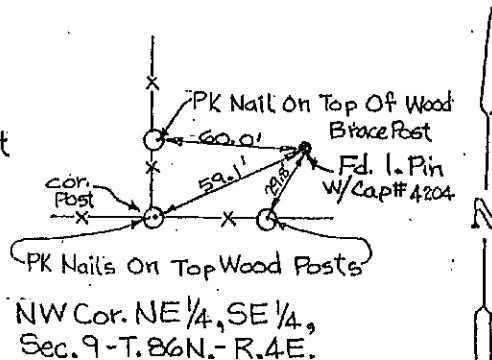

THIS CERTIFICATE SUPERCEDES A PREVIOUSLY RECORDED CERTIFICATE FROM THIS SURVEYOR (DOC. 01-3428) CORRECTING THE LOCATIONS OF THESE TWO CORNERS.

I hereby certify that the survey work was completed and this certificate was prepared by me or under my direct supervision and that I am a duly registered land surveyor under the laws of the state of Iowa.

Signature: James L. Egger
James L. Egger L.S.

Date: 12/26/01 Reg. No. 7983

SEAL

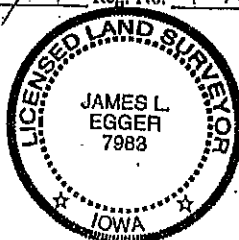

| Corners | List Corners to be Indexed | | |
|--------------------|----------------------------|-----|-------|
| | Section | Twp | Range |
| Center | 9 | 86N | 4E. |
| NW, NE 1/4, SE 1/4 | 9 | 86N | 4E. |



Document 08-1680

Book 2 Page 618 Type 15 001 Pages 1
Date 4/29/2008 Time 1:54 PM
Rec Amt \$7.00ARLENE SCHAUF, RECORDER/REGISTRAR
JACKSON COUNTY IOWA

Scott A. Steinfadt LS, Ryken Engineering, 711 Park Avenue, Ackley, Iowa 50601 - Ph. 641-847-8273 - Fax 641-647-2303

UNITED STATES PUBLIC LAND SURVEY CORNER CERTIFICATE

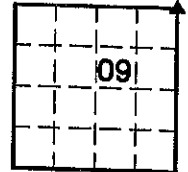
Land Survey Monuments situated in Section 09, Township 86 North,
Range 04 East, of the Fifth Principal Meridian, Jackson County, Iowa,
Previously recorded in (see below) in County Recorder's Office
NE Corner - Book 1 page 413

These corners were used for a survey in this section for Mary Ann Schwager.

BC = Nail with Bottle Cap
BP = Brose Post
CP = Corner Post
CMP = Corrugated Metal Pipe
CM = 4" Sq Concrete Monument with
1/2" Iron rod in center (tie to rod)
CX = Cut 'X'
GP = Gate PostID = Inside Diameter
OD = Outside Diameter
PP = Power Pole
PW = Nail with Plastic Washer
RCP = Reinforced Concrete Pipe
RH = Red Head (Nail in wire)
ROW = Right of Way
RW = Nail with Reflective Round Washer

Legend

R/W = Iron ROW Rail
SFP = Steel 'T' Post
SW = Nail with Square Metal Washer
TP = Telephone Pedestal
TW = Nail with Round Metal Washer
WFP = Wood Fence Post
X = X Nails

NE Corner

Sieverding Ridge

Road

Set 3/4" x 2.0'
Red capped
(#14677) iron
rodFind 3/4" Y.
capped (#4204)
iron rod

490.57'

45.14'

Find 3/4" Y.
capped (#4204)
iron rod

10.85'

731.71'

Find 1/2" Or.
capped (#14677)
iron rod

Monument Description, Remarks, and Plan View:

NE Corner - History of Corner =

1999, 12-27 - 'Set 1/2" x 30" long round iron rod w/cap (yellow plastic) #5339' per County Recorder's Book 1-L, page 3.
2000, 7-29 - 'Found iron rod w/cap #5339' per County Recorder's Book 1-L, page 56.
2000, 12/31 - 'Set 1/2" x 30" rod w/yellow plastic cap #5339' per County Recorder's Certificate Book 1, page 413.
2001, 12/18 - '1/2" PIN W/YELLOW CAP #5339' per County Recorder's Book 1-M, page 77.
2002, 1/16 - '1/2" PIN W/YELLOW CAP #5339' per County Recorder's Book 1-M, page 80.
2006, 5/24 - 'See corner cert. Bk. 1, p. 413' per County Recorder's Certificate Book 2, page 455.
2006, 5/26 - 'Found iron rod' per County Recorder's Book 1-Q, page 75.
2006, 10/06 - 'FOUND 1/2" REBAR W/ RED CAP #5339' per County Recorder's Book 1-Q, page 127.
2007, 06/19 - 'FOUND 1/2" REBAR W/ RED CAP #5339' per County Recorder's Book 1-R, page 81.
County Engineer's previous records do not indicate that corner is monumented.
County Engineer's current records indicate that corner is monumented with 'Set 1/2" x 30" rod w/yellow plastic cap #5339' per County Recorder's Certificate Book 1, page 413.

Corner Recovery = Searched area with metal detector and found 1/2" yellow capped (#5339) iron rod, 0.8' deep. Monument found is 45± south of centerline of gravel road NW-SE. Monument found matches that of record, location of monument found matches that of record. Therefore, used rod as the correct corner. All ties are plumb distance.

This certificate is being prepared because there are no longer three valid ties of record.

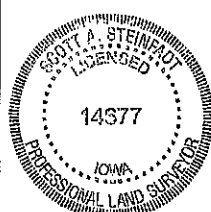

I hereby certify that this land surveying document was prepared and the related survey work was performed by me or under my direct personal supervision and that I am a duly Licensed Land Surveyor under the laws of the State of Iowa.

Scott A. Steinfadt
SCOTT A. STEINFADT, LS
Date: 3/31/2008 License number: 14677
My license renewal date is December 31, 2008

Pages or sheets covered by this seal: 1

List Corners to be Indexed

| Corners | Section | Twp | Range |
|-----------|---------|------|-------|
| NE Corner | 09 | T86N | R04E |

Page 1 of 1

Book 2 Page 618