

## UNITED STATES PUBLIC LAND SURVEY CORNER CERTIFICATE

OF

Land Survey Monuments situated in Section 7, Township 86, Range 4 E., of the Fifth Principal Meridian, JACKSON County, Iowa.  
 Previously recorded in NOT PREVIOUSLY RECORDED in County Recorder's Office.  
 (book, page, document number, etc.)

(Show reason for preparing this certificate, the evidence and detailed procedures used in establishing the corner positions and monumentation found or placed.)

Monument Description and Remarks: 1) SET CAPPED PIN #10897 BY CALCULATIONS & FIELD EVIDENCE @ N.W. COR., N.W. 1/4, N.E. 1/4 SEC. 7-86-4 E. 2) SET CAPPED PIN #10897 FROM INFORMATION GAINED FROM UNRECORDED PLAT OF SURVEY BY PHILLIP H. TUNNICLIFF AND PAROL EVIDENCE GAINED FROM ADJOINERS (WEIMERSKIRK & KENDELL) @ N.E. COR., N.W. 1/4, N.E. 1/4 SEC. 7-86-4 E.

## PLAN - VIEW

(Show a minimum of three reference ties to durable physical objects, relevant monuments and physical conditions that will enable recovery of the corner.)

FILE NO. 03-1894  
 BOOK 2 PAGE 36

03 APR -2 PM 12:30

PHYLLIS M. GERLACH  
 JACKSON COUNTY, IOWA  
 RECORDER

Fee \$6.00

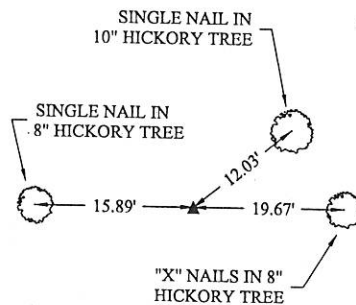

1) N.W. COR., N.W. 1/4, N.E. 1/4 SEC. 7-86-4 E.

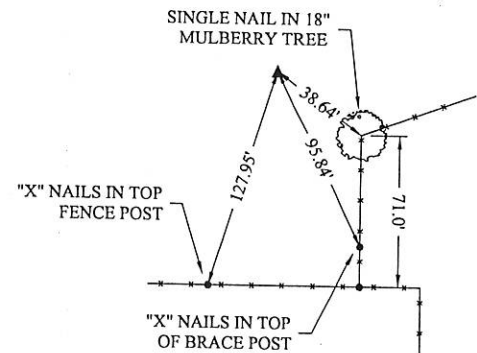

2) N.E. COR., N.W. 1/4, N.E. 1/4 SEC. 7-86-4 E.

I hereby certify that the survey work was completed and this land surveying document was prepared by me or under my direct personal supervision and that I am a duly licensed land surveyor under the laws of the state of Iowa.

Signature: [Signature]

Name typed or printed: Larry L. Lindemann - C&L LAND SURVEYING  
 P.O. BOX 2666, DAVENPORT, IA 52809-2666

Date: 2/18/03 License No. 10897

My license renewal date is December 31, 2003

SEAL



List Corners to be Indexed			
Corners	Section	Twp	Range
N.W. COR.,	7	86	4 E.
N.W. 1/4, N.E. 1/4			
N.E. COR.,	7	86	4 E.
N.W. 1/4, N.E. 1/4			



Document 06-750

Book 2 Page 431 Type 06 023 Pages 1

Date 2/27/2006 Time 11:45 AM

Rec Amt \$7.00

PHYLLIS M. GERLACH, RECORDER  
JACKSON COUNTY IOWA

Larry L. Lindemann, 1011 S. Elsie, Davenport, IA 52802 (563) 340-5880

# UNITED STATES PUBLIC LAND SURVEY CORNER CERTIFICATE

SLSI 9-94

Land Survey Monuments situated in Section 7 of 7 Township 86 NORTH, Range 4 EAST, of the FIFTH Principal Meridian, JACKSON County, Iowa.

Previously recorded in N/A in the County Recorder's Office.

(book, page, document number, etc.)  
(Show reason for preparing this certificate, the evidence and detailed procedures used in establishing the corner position and monuments found or placed.)

Monument Description and Remarks: NW CORNER, SE QUARTER, NE QUARTER SEC. 7. SET 1/2"X30" IRON ROD WITH RED CAP "PLS 10897" SET IN CONJUNCTION WITH SURVEY FOR WEIMERSKIRK USING LINE OF FENCE TO NORTH AND INFORMATION FROM UNRECORDED PLAT OF SURVEY BY PHILIP H. TUNNICLIFF.

## PLAN VIEW

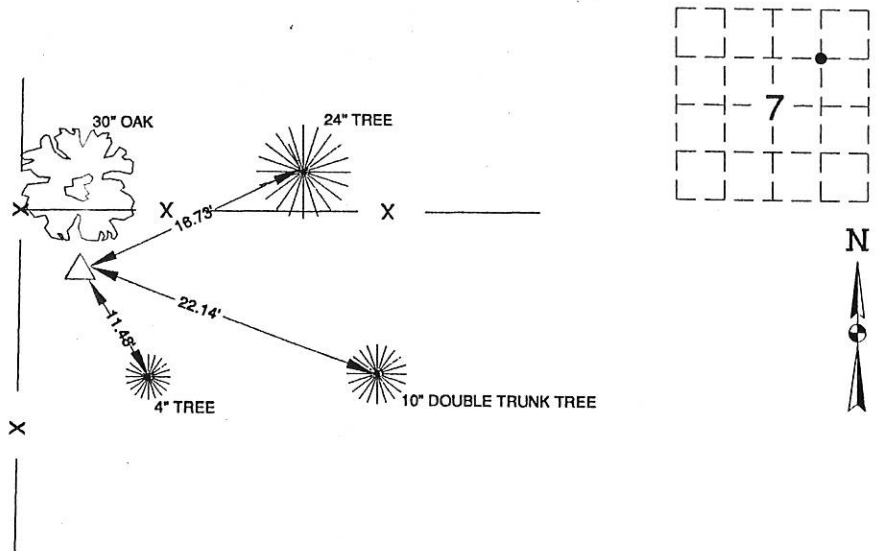

NOTE: ALL TIES ARE SINGLE 16 PENNY NAILS. ALL DISTANCES ARE SLOPE CHAINED.

I hereby certify that this land surveying document was prepared and the related survey work was performed by me or under my direct personal supervision and that I am a duly licensed Land Surveyor under the laws of the State of Iowa.

Signature: [Signature]  
Name typed or printed: Larry L. Lindemann  
Date: 2/24/06 License No. 10897  
My license expires on December 31, 2007.

SEAL



## List Corners to be Indexed

Corners	Section	Twp	Range
NW COR SE1/4, NE1/4	7	86N	4E



Document 06-751

Book 2 Page 432 Type 06 023 Pages 1  
Date 2/27/2006 Time 11:45 AM  
Rec Amt \$7.00PHYLLIS M. GERLACH, RECORDER  
JACKSON COUNTY IOWA

Larry L. Lindemann, 1011 S. Elsie, Davenport, IA 52802 (563) 340-5880

## UNITED STATES PUBLIC LAND SURVEY CORNER CERTIFICATE

SLSI 9-94

Land Survey Monuments situated in Section 7 of 7 Township 86 NORTH, Range 4 EAST, of the FIFTH Principal Meridian, JACKSON County, Iowa.Previously recorded in N/A in the County Recorder's Office.  
(book, page, document number, etc.)

(Show reason for preparing this certificate, the evidence and detailed procedures used in establishing the corner position and monuments found or placed.)

Monument Description and Remarks: NE CORNER SE QUARTER, NE QUARTER SEC 7. SET 1/2"X30" IRON ROD WITH RED CAP "PLS 10897". SET IN CONJUNCTION WITH SURVEY FOR WEIMERSKIRK AT BEST FIT FOR CORNER TO THE SOUTH AND WEST.

## PLAN VIEW

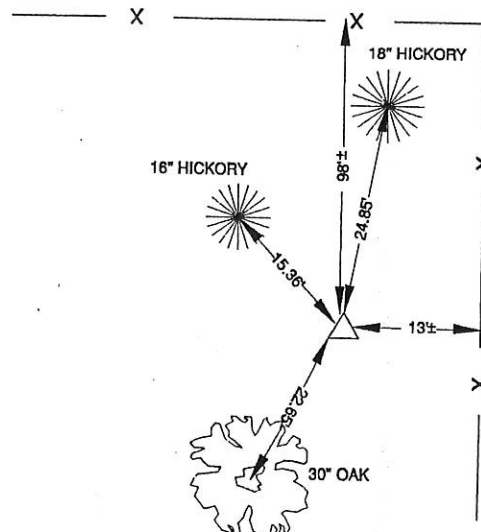

NOTE: ALL TIES ARE SINGLE 16 PENNY NAILS. ALL DISTANCES ARE SLOPE CHAINED.

I hereby certify that this land surveying document was prepared and the related survey work was performed by by me or under my direct personal supervision and that I am a duly licensed Land Surveyor under the laws of the State of Iowa.

Signatures: Larry L. Lindemann  
Name typed or printed: Larry L. Lindemann  
Date: 2/27/06 License No. 10897  
My license expires on December 31, 2007.

SEAL



## List Corners to be Indexed

Corners	Section	Twp	Range
NE COR SE1/4, NE1/4	7	86N	4E