

FILE NO 03-2170
BOOK 2 PAGE 153

03 APR 10 AM 7:22

PHYLLIS M. GERLACH
JACKSON COUNTY, IOWA
RECORDER Fee 6.00

Prepare's Name: Terry L. Koelker Address: 10611 Hwy 136 S., Dyersville, IA Tele: 563-875-2108

SLSI 9-94

UNITED STATES PUBLIC LAND SURVEY CORNER CERTIFICATE

OF

Land Survey Monuments situated in Section 5, Township 86N, Range 4E, of the Fifth Principal Meridian, JACKSON County, Iowa.
Previously recorded in _____ in County Recorder's Office.
(book, page, document number, etc.)

(Show reason for preparing this certificate, the evidence and detailed procedures used in establishing the corner positions and nonumentation found or placed.)

Monument Description and Remarks: NE CORNER OF THE SE1/4 OF THE SE 1/4, SEC. 5, T86N

R4E - PLACED 5/8" ROD AND ORANGE CAP WITH RLS #15487 FLUSH WITH GROUND AT A POINT ON THE EAST SECTION LINE, MIDWAY BETWEEN THE EAST 1/4 CORNER & THE SOUTHEAST CORNER OF SECTION 5.

EAST 1/4 CORNER OF SECTION 5, T86N, R4E - FOUND 1/2" ROD WITH DAMAGED YELLOW CAP, EXPOSED 3".

PLAN - VIEW

(Show a minimum of three reference ties to durable physical objects, relevant monuments and physical conditions that will enable recovery of the corner.)

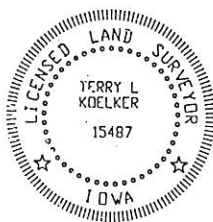
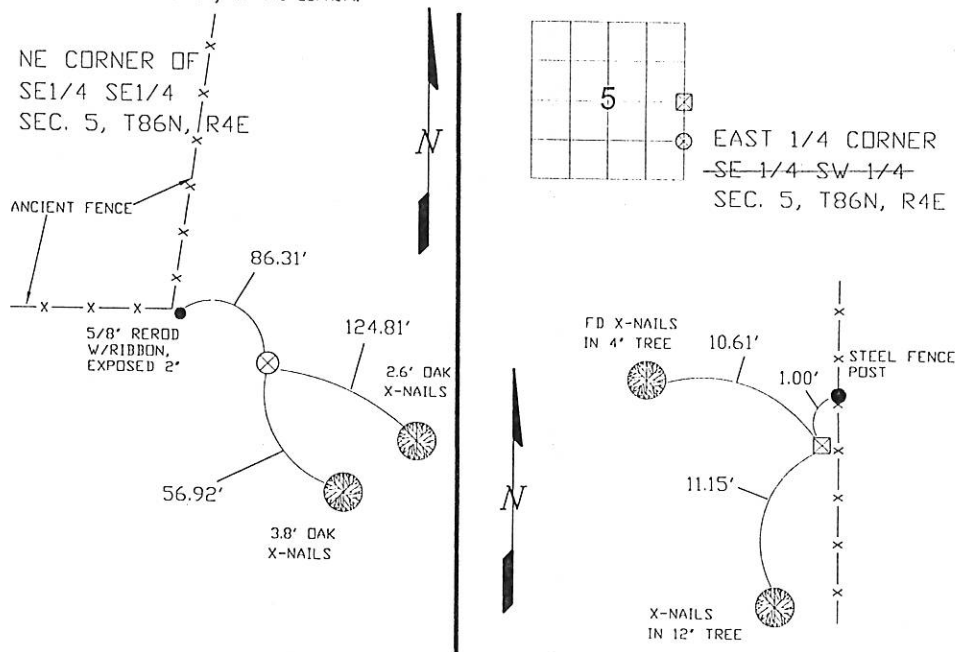

I HEREBY CERTIFY THAT THIS LAND SURVEYING DOCUMENT WAS PREPARED AND THE RELATED SURVEY WORK WAS PERFORMED BY ME OR UNDER MY DIRECT PERSONAL SUPERVISION AND THAT I AM A DULY LICENSED LAND SURVEYOR UNDER THE LAWS OF THE STATE OF IOWA.

Terry L. Koelker 4-7-03
TERRY L. KOELKER (DATE)

LICENSE NUMBER 15487

MY LICENSE RENEWAL DATE IS DECEMBER 31, 2003

Corners	List Corners to be Indexed	Section	Index	Range
NE COR. SE1/4 SE1/4	5	86N	4E	
E 1/4 COR.	5	86N	4E	

MONUMENT RECORD		
COUNTY: <u>JACKSON</u>	TOWNSHIP: <u>BELLEVUE</u>	
DATE PLOTTED: 4-7-03	FIELD BOOK # 161	DRAWING # 03001-STIE
DATE REVISED:	PAGE # 43	

FILE NO. 03-2171
BOOK 2 PAGE 154

03 APR 10 AM 7:22

PHYLLIS M. GERLACH
JACKSON COUNTY, IOWA
RECORDER

Prepare's Name: Terry L. Koelker Address: 10611 Hwy 136 S., Dyersville, IA Tele: 563-875-2108

SLSI 9-94

UNITED STATES PUBLIC LAND SURVEY CORNER CERTIFICATE

OF

Land Survey Monuments situated in Section 5, Township 86N, Range 4E, of the Fifth Principal Meridian, JACKSON County, Iowa.
Previously recorded in _____ in County Recorder's Office.
(book, page, document number, etc.)

(Show reason for preparing this certificate, the evidence and detailed procedures used in establishing the corner positions and monumentation found or placed.)

Monument Description and Remarks: SOUTH 1/4 CORNER SECTION 5, T86N, R4E - FOUND 1 1/2" PIPE
NEXT TO ANCIENT FENCE ON THE NORTH-SOUTH 1/4 LINE OF SEC. 5, T86N, R4E. PIPE EXPOSED 1.25'

PLAN - VIEW

(Show a minimum of three reference ties to durable physical objects, relevant monuments and physical conditions that will enable recovery of the corner.)

SOUTH 1/4 COR.
SEC. 5, T86N, R4E

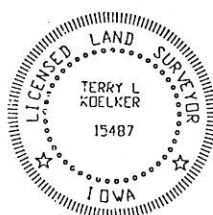
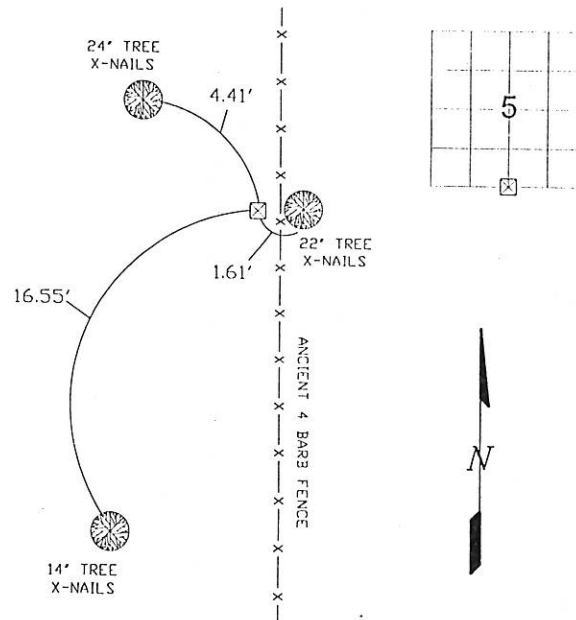

I HEREBY CERTIFY THAT THIS LAND SURVEYING DOCUMENT WAS PREPARED AND THE RELATED SURVEY WORK WAS PERFORMED BY ME OR UNDER MY DIRECT PERSONAL SUPERVISION AND THAT I AM A DULY LICENSED LAND SURVEYOR UNDER THE LAWS OF THE STATE OF IOWA.

Terry L. Koelker 4-7-03
TERRY L. KOELKER (DATE)

LICENSE NUMBER 15487

MY LICENSE RENEWAL DATE IS DECEMBER 31, 2003

List Corners to be Indexed
Corners Section Top Range

S 1/4 COR. 5 86N 4E

MONUMENT RECORD		
COUNTY: <u>JACKSON</u>		
TOWNSHIP: <u>BELLEVUE</u>		
DATE PLOTTED: 4-7-03	FIELD BOOK # 161	DRAWING # 03001-STIE
DATE REVISED:	PAGE # 45	

FILE NO 03-2172
BOOK 2 PAGE 155

03 APR 10 AM 7:22

PHYLLIS M. GERLACH
JACKSON COUNTY, IOWA
RECORDER
Fee 6.00

Prepare's Name: Terry L. Koelker Address: 10611 Hwy 136 S., Dyersville, IA Tele: 563-875-2108

SLSI 9-94

UNITED STATES PUBLIC LAND SURVEY CORNER CERTIFICATE

OF

Land Survey Monuments situated in Section 5, Township 86N, Range 4E, of the Fifth Principal Meridian, JACKSON County, Iowa.
Previously recorded in _____ in County Recorder's Office.
(book, page, document number, etc.)

(Show reason for preparing this certificate, the evidence and detailed procedures used in establishing the corner positions and monumentation found or placed.)

Monument Description and Remarks: NORTH 1/4 CORNER SECTION 5, T86N, R4E - PLACED 5/8" ROD AND ORANGE CAP WITH RLS #15487 IN CENTER OF ROCK MOUND NEXT TO ANCIENT FENCE. USED ORIGINAL RANDOM CHAINING RECORDS FROM JACKSON ENGINEER'S OFFICE TO RESET SECTION CORNER.
NW CORNER NE1/4 NW1/4 SECTION 5, T86N, R4E - PLACED 5/8" ROD AND ORANGE CAP WITH RLS# 15487, EXPOSED 2" ON NORTH SEC. LINE - MIDWAY BETWEEN N 1/4 COR. AND THE NW COR OF SEC. 5, T86N, R4E

PLAN - VIEW

(Show a minimum of three reference ties to durable physical objects, relevant monuments and physical conditions that will enable recovery of the corner.)

NORTH 1/4 COR.
SEC. 5, T86N, R4E

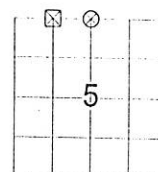
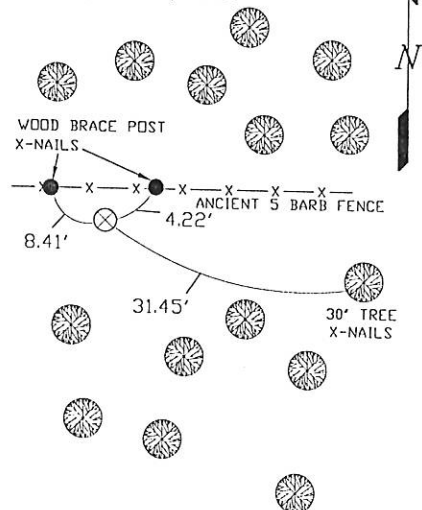

NORTHWEST COR.
NE1/4 NW 1/4
SEC. 5, T86N, R4E

SIEVERDING RIDGE RD

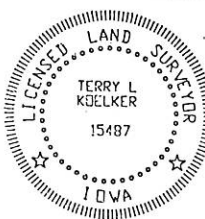
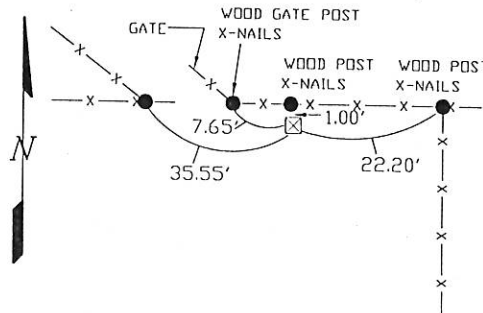

I HEREBY CERTIFY THAT THIS LAND SURVEYING DOCUMENT WAS PREPARED AND THE RELATED SURVEY WORK WAS PERFORMED BY ME OR UNDER MY DIRECT PERSONAL SUPERVISION AND THAT I AM A DULY LICENSED LAND SURVEYOR UNDER THE LAWS OF THE STATE OF IOWA.
Terry L. Koelker 4-7-03
TERRY L. KOELKER (DATE)
LICENSE NUMBER 15487
MY LICENSE RENEWAL DATE IS DECEMBER 31, 2003

Corners	List Corners to be Indexed	Section	Twp	Range
NW COR.	5	86N	4E	
NE1/4 NW1/4				
N 1/4 COR.	5	86N	4E	

MONUMENT RECORD		
COUNTY: <u>JACKSON</u>		
TOWNSHIP: <u>BELLEVUE</u>		
DATE PLOTTED: 4-7-03	FIELD BOOK # 161	DRAWING # 03001-STIE
DATE REVISED:	PAGE # 44	