

(book, page, document number, etc.) _____ in County Recorder's Office.
(Show reason for preparing this certificate, the evidence and detailed procedures used in establishing the corner positions and monumentation found or placed.)
Monument Description and Remarks: For Sieverding survey. NW CORNER: Found ancient fence
to south at east/west fence. Set $\frac{1}{2}$ " x 30" rered. Found no monument. Found no monument
or evidence of SW corner of 33-87-4. NORTH $\frac{1}{4}$ CORNER: Found no monument. Found ancient
fence to south of east/west fence. Set $\frac{1}{2}$ " x 30" rered alongside corner post.
WEST $\frac{1}{4}$ CORNER: Found no monument. Set $\frac{1}{2}$ " x 30" rered.

PLAN - VIEW

(Show a minimum of three reference ties to durable physical objects, relevant monuments and physical conditions that will enable recovery of the corner.)

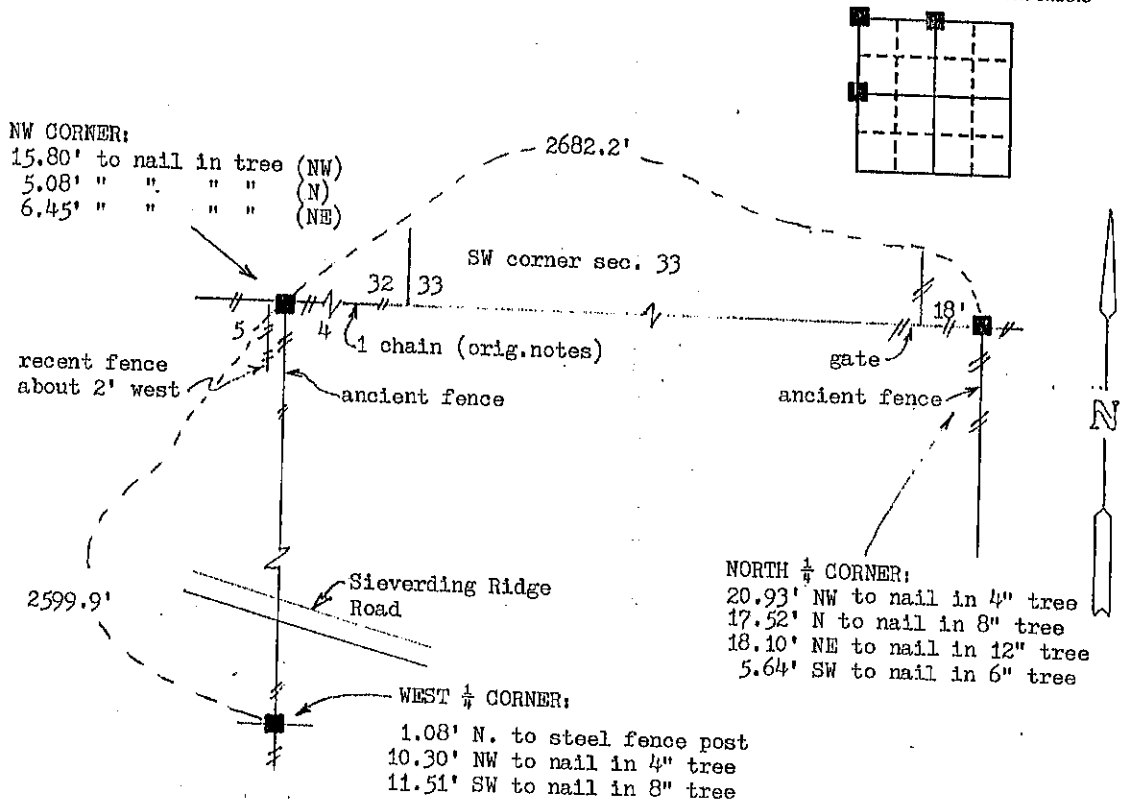

I hereby certify that the survey work was completed and this land surveying document was prepared by me or under my direct personal supervision and that I am a duly registered land surveyor under the laws of the state of Iowa

Signature: Thomas E. Tucker

Name typed or printed: Thomas C. Tucker, LS

Date: 6/12/99 Reg. No. 5339

My registration renewal date is December 31, 1999

SEAL

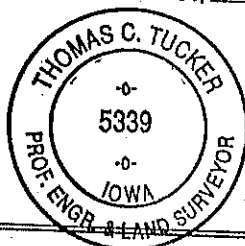

Corners	List Corners to be Indexed Section	Twp	Range
NW, N $\frac{1}{4}$, W $\frac{1}{4}$	4	86N	4E

99-2472
FILE NO. _____
BOOK 1 PAGE 390

99 JUN 21 PM 12:26

PHYLLIS M. GERLACH
JACKSON COUNTY, IOWA
RECORDER

Feb. 6, 1902

SLSI 9-94

UNITED STATES PUBLIC LAND SURVEY CORNER CERTIFICATE

OF

Land Survey Monuments situated in Section 4, Township 86 N, Range 4 E, of the Fifth Principal Meridian, Jackson County, Iowa.
Previously recorded in NA in County Recorder's Office.

(book, page, document number, etc.)

(Show reason for preparing this certificate, the evidence and detailed procedures used in establishing the corner positions and monumentation found or placed.)

Monument Description and Remarks: SW CORNER: Found $\frac{1}{2}$ " rerod. Current and former landowners testified that this has been the corner location for many years. S $\frac{1}{4}$ CORNER: Found no monument. Set $\frac{1}{2}$ " x 30" rerod w/yellow plastic cap #5339 in line with SW and SE corners and also used fence evidence to the north. SE CORNER: Found no monument Set $\frac{1}{2}$ " x 30" rerod w/yellow plastic cap #5339 using double proportionate measurement. (Property owners had no knowledge as to location of the S $\frac{1}{4}$ or the SE corners.) For Sieverding survey.

PLAN - VIEW

(Show a minimum of three reference ties to durable physical objects, relevant monuments and physical conditions that will enable recovery of the corner.)

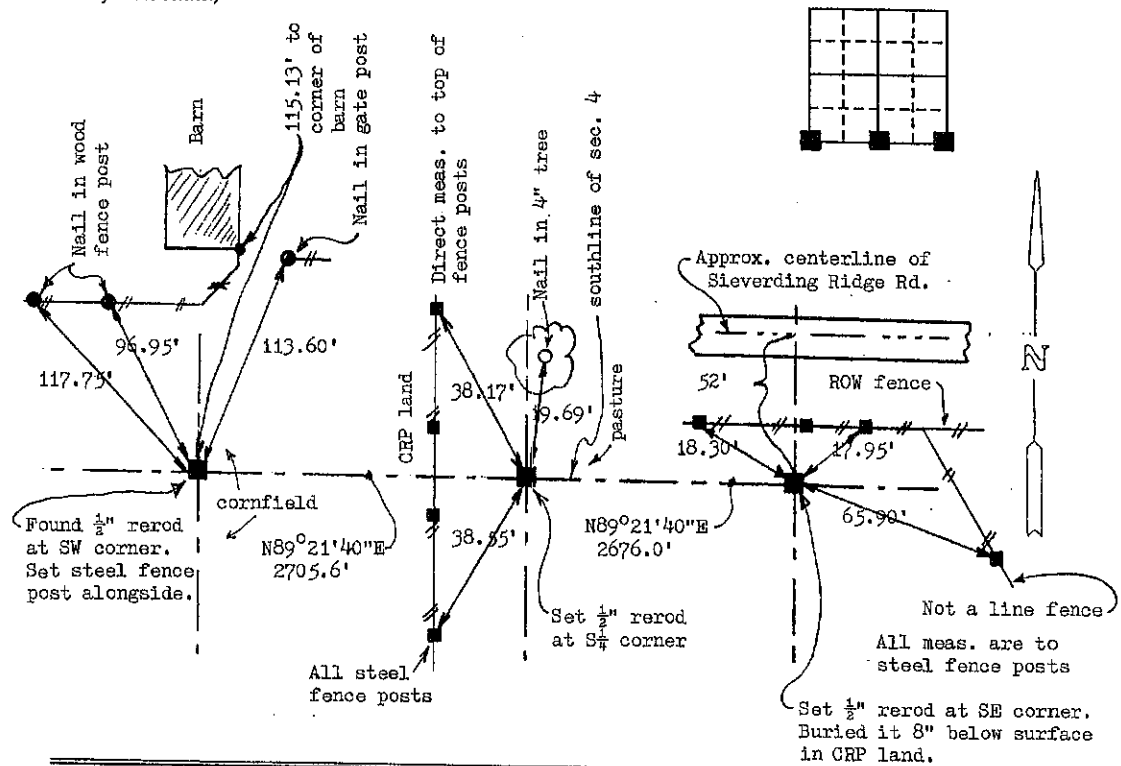

I hereby certify that the survey work was completed and this land surveying document was prepared by me or under my direct personal supervision and that I am a duly registered land surveyor under the laws of the state of Iowa

Signature: Thomas C. TuckerName typed or printed: Thomas C. TuckerDate: 12/31/99 Reg. No. 5339My registration renewal date is December 31, 2001

SEAL

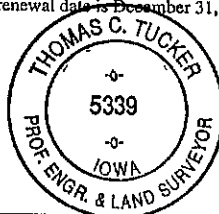

Corners	Section	Twp	Range
SW, S $\frac{1}{4}$, SE	4	86N	4E

FILE NO. 00-0128
PAGE 413
JAN 11 11 40 AM '02
RECORDED
JACKSON COUNTY, IOWA
RECORDER

Land Survey Monuments situated in Section 4, Township 86 N, Range 4E, of the Fifth Principal Meridian, Jackson County, Iowa.
 Previously recorded in NA in County Recorder's Office.

(book, page, document number, etc.)
 (Show reason for preparing this certificate, the evidence and detailed procedures used in establishing the corner positions and monumentation found or placed.)

Monument Description and Remarks: SE CORNER OF NE $\frac{1}{4}$ -NW $\frac{1}{4}$: Set $\frac{1}{2}$ " rered w/yellow plastic cap #5339 according to deed description in Instr. #126-270. Found no monument.
 EAST QUARTER (E $\frac{1}{4}$) CORNER: Found no monument. Landowner testified that no fences had been moved in many years to his knowledge. Set $\frac{1}{2}$ " rered w/yellow plastic cap #5339 according to fence evidence.

PLAN - VIEW

(Show a minimum of three reference ties to durable physical objects, relevant monuments and physical conditions that will enable recovery of the corner.)

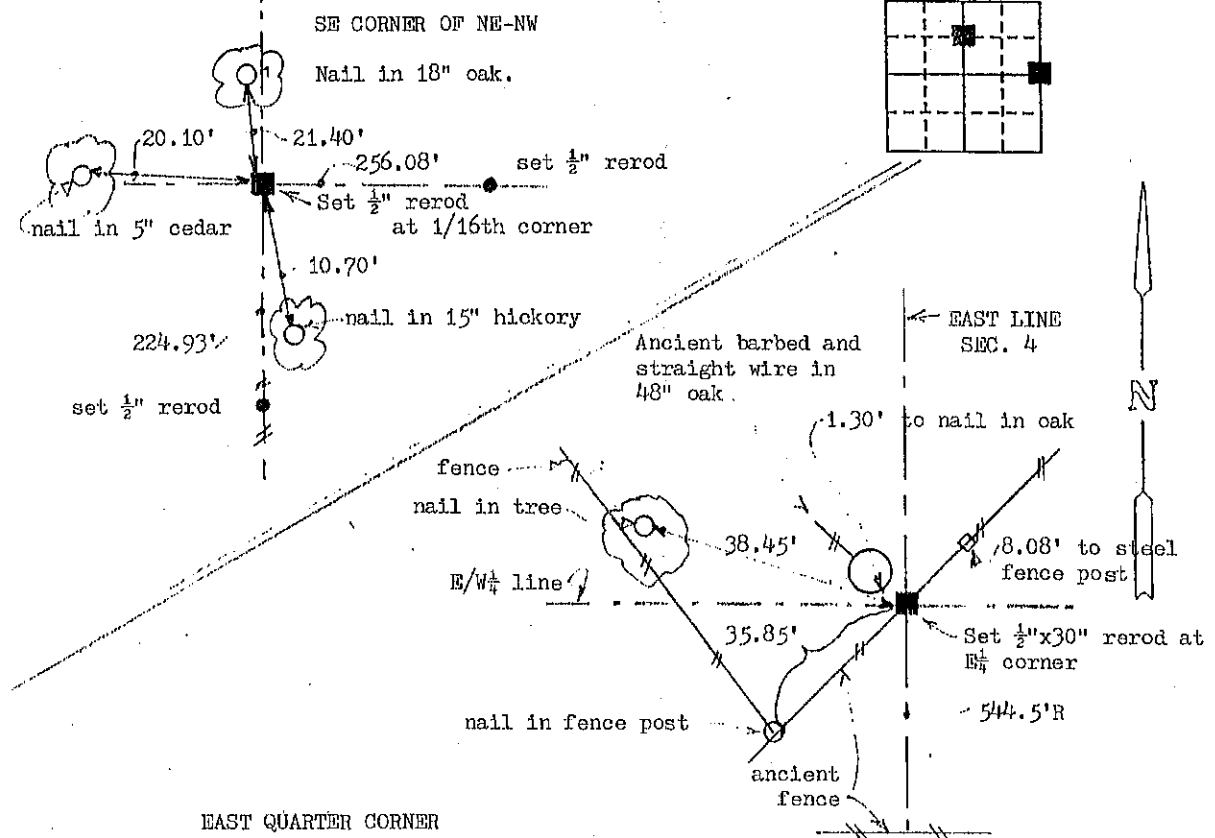

I hereby certify that the survey work was completed and this land surveying document was prepared by me or under my direct personal supervision and that I am a duly registered land surveyor under the laws of the state of Iowa

Signature: Thomas G. Tucker

Name typed or printed: Thomas G. Tucker

Date: 12/31/99 Reg. No. 5339

My registration renewal date is December 31, 2001

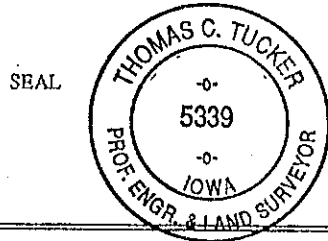

Corners	List Corners to be Indexed	Section	Twp	Range
E $\frac{1}{4}$ & SE of NE $\frac{1}{4}$ -NW $\frac{1}{4}$		4	86N	4E

FILE NO. 00-0127
 PAGE 412
 00 JAN 11 PM 4:02
 THOMAS G. TUCKER
 JACKSON COUNTY, IOWA
 RECORDER
Jack



Document 05-1746

Book 2 Page 353 Type 06 023 Pages 1

Date 5/04/2005 Time 10:45 AM

Rec Amt \$7.00

PHYLLIS M. GERLACH, RECORDER
JACKSON COUNTY IOWA

Prepared by Thomas C. Tucker, L.S., 3851 Eagle Hts., Clinton, IA 52732 (563-242-5392)

SLSI 9-94

UNITED STATES PUBLIC LAND SURVEY CORNER CERTIFICATE

OF

Land Survey Monuments situated in Section 4, Township 86 N, Range 4E, of the Fifth Principal Meridian, Jackson County, Iowa.
Previously recorded in Bk. 1, p. 390 in County Recorder's Office.

(book, page, document number, etc.)

(Show reason for preparing this certificate, the evidence and detailed procedures used in establishing the corner positions and monumentation found or placed.)

Monument Description and Remarks: This certificate was prepared to show new

references as the previous references had been destroyed due to fencing work.

W $\frac{1}{4}$ CORNER: Found bent $\frac{1}{2}$ " x 30" rerod, straightened it and reset it in the same
location as found. Referenced out as shown below.

RE: "SIEVERDING RIDGE SUBDIVISION"

PLAN - VIEW

(Show a minimum of three reference ties to durable physical objects, relevant monuments and physical conditions that will enable recovery of the corner.)

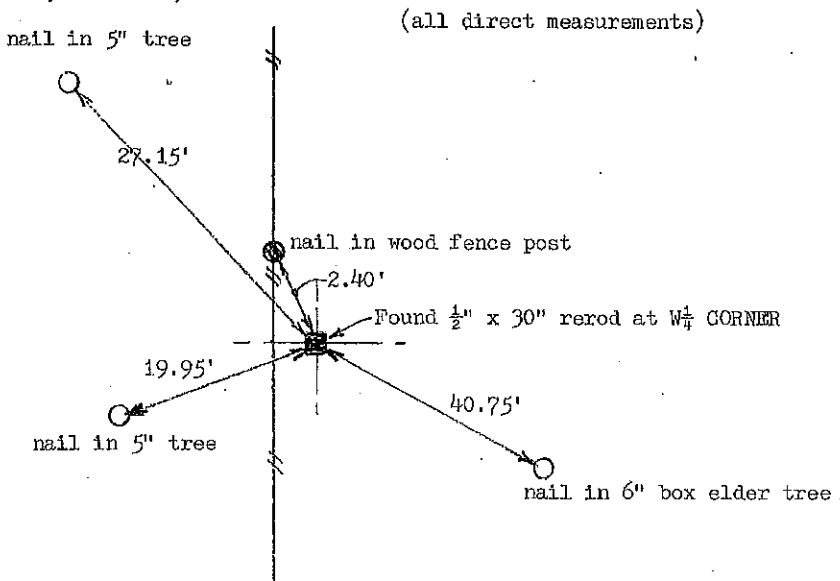

I hereby certify that the survey work was completed and this land surveying document was prepared by me or under my direct personal supervision and that I am a duly registered land surveyor under the laws of the state of Iowa

Signature: Thomas C. Tucker

Name typed or printed: Thomas C. Tucker, LS

Date: 5/2/05 Reg. No. 5339

My registration renewal date is December 31, 2005

SEAL

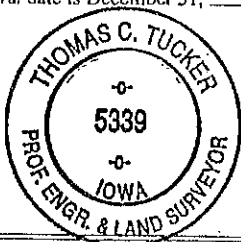

Corners	List Corners to be Indexed	Section	Twp	Range
W $\frac{1}{4}$		4	86N	4E

Book 2 Page 353



Document 06-2293

Book 2 Page 455 Type 06 023 Pages 1
Date 6/15/2006 Time 9:50 AM
Rec Amt \$7.00PHYLLIS M GERLACH, RECORDER
JACKSON COUNTY IOWA

Prepared by Thomas G. Tucker, L.S., 3851 Eagle Hts., Clinton, IA 52732 (563-242-5392)

SLS19-94

UNITED STATES PUBLIC LAND SURVEY CORNER CERTIFICATE

OF

Land Survey Monuments situated in Section 4, Township 86 N, Range 4 E, of the Fifth Principal Meridian, JACKSON County, Iowa.
Previously recorded in N.A. in County Recorder's Office.
(book, page, document number, etc.)

(Show reason for preparing this certificate, the evidence and detailed procedures used in establishing the corner positions and monumentation found or placed.)

Monument Description and Remarks: NW CORNER OF SE $\frac{1}{4}$ -SE $\frac{1}{4}$: Found no monument. Set iron rod at fence corner. SW CORNER OF SE $\frac{1}{4}$ -SE $\frac{1}{4}$: Found no monument. Set iron rod on southline of SE $\frac{1}{4}$ -SE $\frac{1}{4}$ in the existing north/south fence line. Client stated that this north/south fence had been undisturbed for many years and he knew of no contention over it.

PLAN - VIEW

(Show a minimum of three reference ties to durable physical objects, relevant monuments and physical conditions that will enable recovery of the corner.)

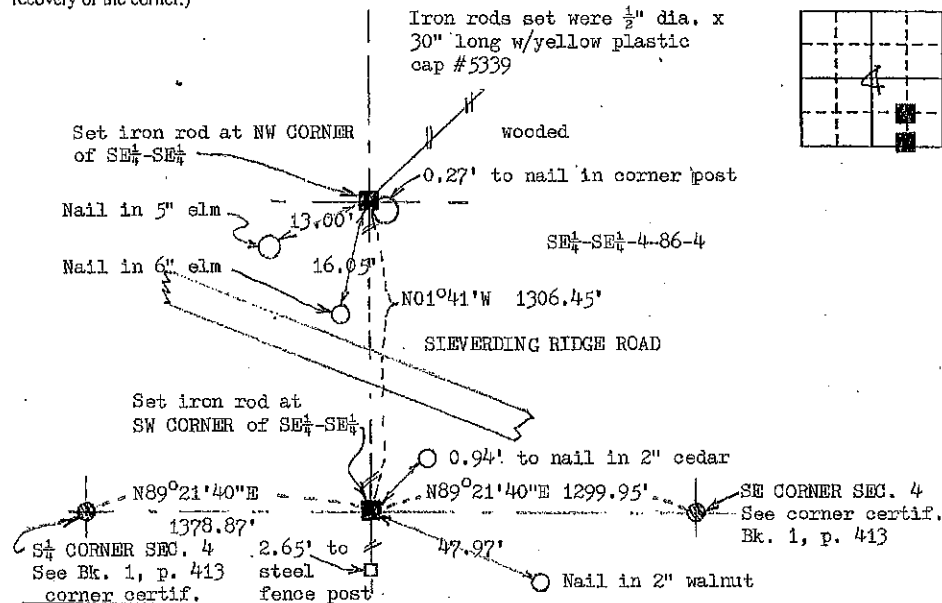

I hereby certify that the survey work was completed and this land surveying document was prepared by me or under my direct personal supervision and that I am a duly registered land surveyor under the laws of the state of Iowa

Signature: Thomas C. Tucker
Name typed or printed: Thomas C. TuckerDate: 5/24/06 Reg. No. 5339My registration renewal date is December 31, 2007

SEAL

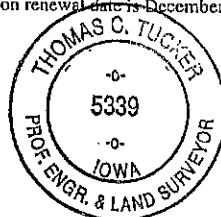

Corners	Section	Twp	Range
NW of SE $\frac{1}{4}$ -SE $\frac{1}{4}$	4	86N	4E
SW of SE $\frac{1}{4}$ -SE $\frac{1}{4}$			

Book 2 Page 455