



Document 06-3064

Book 2 Page 466 Type 15 001 Pages 1  
Date 8/07/2006 Time 11:45 AM  
Rec Amt \$7.00

ARLENE SCHAUF, RECORDER  
JACKSON COUNTY IOWA

Prepared by: SCHNEIDER Land Surveying and Planning, Inc. P.O. Box 128 Farley, Iowa 52046 563-744-3631

### UNITED STATES PUBLIC LAND SURVEY CORNER CERTIFICATE OF

Land Survey Monuments situated in Section 34, Township 86 North, Range 4 East  
of the Fifth Principal Meridian, Jackson County, Iowa.  
Previously recorded (NONE OF RECORD)

(Show reason for preparing this certificate, the evidence and detailed procedures used in establishing the corner positions and monumentation found or placed.)

Monument Description and Remarks: THE NW CORNER OF THE SE1/4 OF THE NE1/4 OF SECTION 34, T86N, R4E  
WAS ESTABLISHED AT THE THEORETICAL CENTER OF THE NORTHEAST QUARTER OF SAID SECTION 34.

THE SW CORNER OF THE SE1/4 OF THE NE1/4 OF SECTION 34, T86N, R4E WAS ESTABLISHED AT THE MIDPOINT OF A LINE  
FROM THE THEORETICAL CENTER TO THE THEORETICAL E1/4 CORNER OF SAID SECTION 34.

A 1/2" REBAR WAS FOUND AT BOTH THE S1/4 CORNER AND THE SE CORNER OF SEC.34, T86N, R4E AS ILLUSTRATED IN A  
PLAT OF SURVEY RECORDED IN BOOK 157, PAGE 266.

### PLAN - VIEW

(Show a minimum of three reference ties to durable physical objects, relevant monuments and physical conditions that will enable recovery of the corner.)

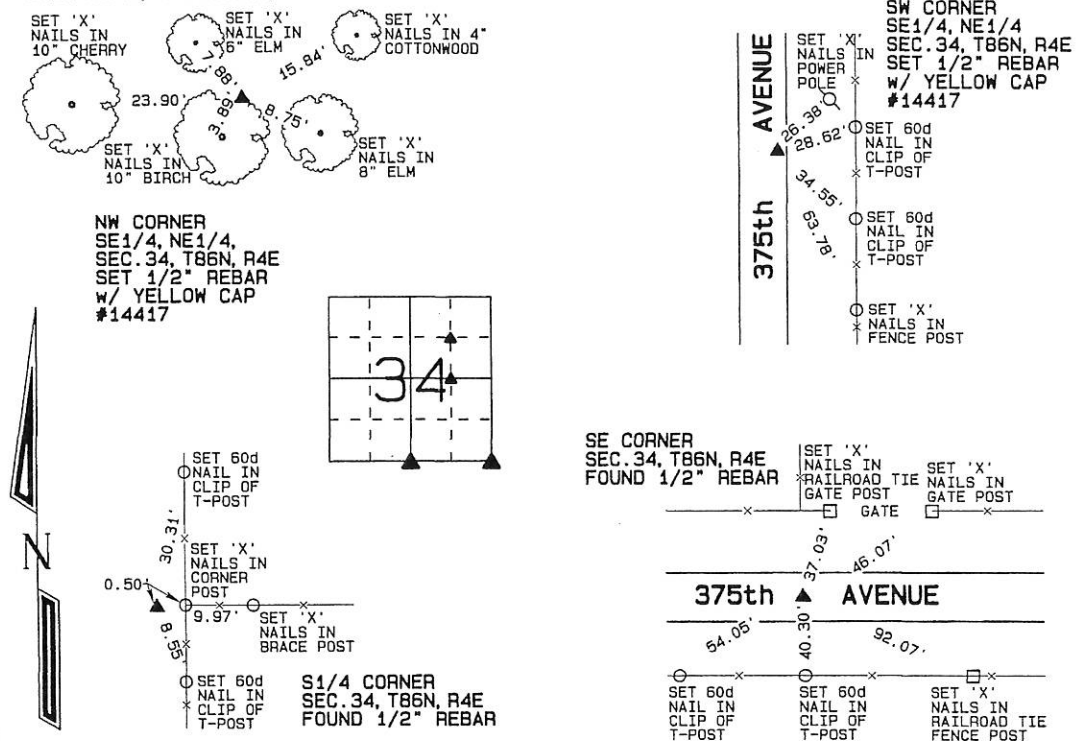

I hereby certify that this land surveying document was prepared and the related survey work was performed by me or under my direct personal supervision and that I am a duly licensed Land Surveyor under the laws of the State of Iowa.

*David P. Schneider* 8/4/2006  
David P. Schneider P.L.S. #14417 Date:  
My license renewal date is December 31, 2007.

Pages or sheets covered by this seal: THIS SHEET ONLY

**SCHNEIDER**  
Land Surveying & Planning, Inc.  
P.O. Box 128 Farley, Iowa 52046  
Ph. #563-744-3631 Fax#563-744-3629



#### List Corners to be Indexed

| Corners                   | Section | Twp | Range |
|---------------------------|---------|-----|-------|
| NW CORNER<br>SE1/4, NE1/4 | 34      | 86N | 4E    |
| SW CORNER<br>SE1/4, NE1/4 | 34      | 86N | 4E    |
| S1/4 CORNER               | 34      | 86N | 4E    |
| SE CORNER                 | 34      | 86N | 4E    |

Book 2 Page 466

JOB NO. 924