

UNITED STATES PUBLIC LAND SURVEY CORNER CERTIFICATE

OF

Land Survey Monuments situated in Section 29, Township 86N, Range 4E, of the Fifth Principal Meridian, Jackson County, Iowa.
Previously recorded in N/A in County Recorder's Office.

(book, page, document number, etc.)

Reason for preparing this certificate, the evidence and detailed procedures used in establishing the corner positions and monument found or placed.)

Monument Description and Remarks: set 5/8" rebar at corners

all ties are nails & flashers

* * * fence

o utility pole

o 5/8" rod

tree

PLAN - VIEW

(Show a minimum of three reference ties to durable physical objects, relevant monuments and physical conditions that will enable recovery of the corner.)

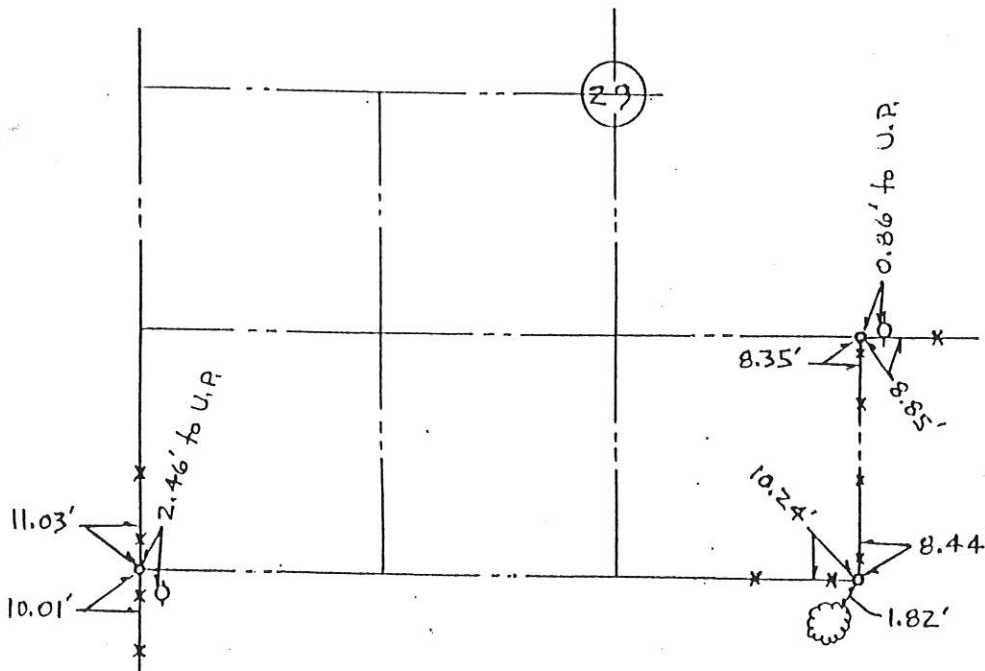
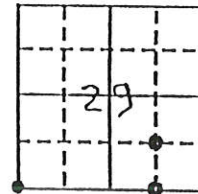

FILE NO 0661
BOOK 1 PAGE 95

1992 SEP 3 AM 8:37

SHIRLY RITENOUR
JACKSON COUNTY, IOWA
RECORDER

due 5.00

I hereby certify that the survey work was completed and this certificate was prepared by me or under my direct personal supervision and that I am a duly registered land surveyor under the laws of the state of Iowa.

Signature:

Name typed or printed:

Date: 8/28/92 Reg. No. 1164



Corners	List Corners to be Indexed	Section	Twp	Range
SW cor	29	86	4	
NE cor	29	86	4	
SW 1/4	29	86	4	
SE 1/4	29	86	4	
SE cor	29	86	4	
SW 1/4	29	86	4	
SE 1/4	29	86	4	