

UNITED STATES PUBLIC LAND SURVEY CORNER CERTIFICATE

OF

Land Survey Monuments situated in Section 25, Township 86 N, Range 4 E, of the Fifth Principal Meridian, JACKSON County, Iowa.
Previously recorded in _____ in County Recorder's Office.
(book, page, document number, etc.)

(Show reason for preparing this certificate, the evidence and detailed procedures used in establishing the corner positions and monumentation found or placed.)

Monument Description and Remarks: SW CORNER: Found iron pipe at location noted in the "Richard Budde Place" survey plat. SOUTH QUARTER (S $\frac{1}{4}$) CORNER: Set iron rod in ancient fence line at location called for in a plat of survey for Dennis Feil dated 6/26/76. NE CORNER OF SE $\frac{1}{4}$ -SW $\frac{1}{4}$: Set iron rod at $\frac{1}{2}$ distance between S $\frac{1}{4}$ corner and center $\frac{1}{4}$ corner. Said distance was noted in the above noted Dennis Feil plat by Iowa L.S. #1753.

PLAN - VIEW

(Show a minimum of three reference ties to durable physical objects, relevant monuments and physical conditions that will enable recovery of the corner.)

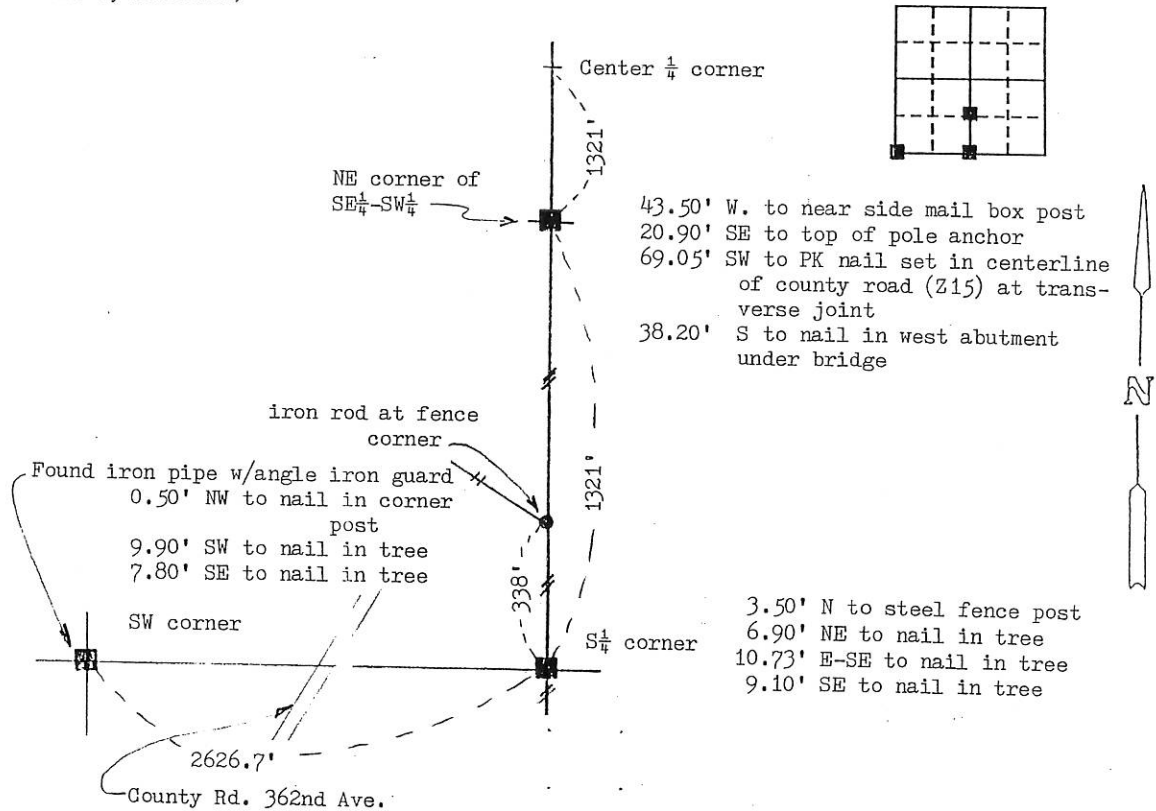

I hereby certify that the survey work was completed and this land surveying document was prepared by me or under my direct personal supervision and that I am a duly registered land surveyor under the laws of the state of Iowa

Signature: Thomas C. Tucker

Name typed or printed: Thomas G. Tucker

Date: 12/7/95 Reg. No. 5339

My registration renewal date is December 31, 1997

SEAL

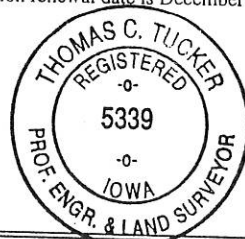

Corners	Section	Twp	Range
SW, S $\frac{1}{4}$, NE of SE-SW	25	86N	4E

FILE NO 001585
BOOK 1 PAGE 253

1995 DEC 12 AM 9:29

SHIRLY RITENOUR
JACKSON COUNTY, IOWA
RECORDER
Dec 6 95

4-3-03 See corner certificate in Book 2 Page 48 as file # 03-1910

01 SEP -5 PM 1:35

J.D. TJEPKES, 23428 RIDGE RD. ANAMOSA, IOWA, 52205 (319) 462-1000
PHYLLIS M. GERLACH
JACKSON COUNTY, IOWA
RECORDER

UNITED STATES PUBLIC LAND SURVEY CORNER CERTIFICATE

LAND SURVEY MONUMENTS SITUATED IN SECTION 25, TOWNSHIP 86
NORTH, RANGE 4 EAST OF THE 5TH P.M., JACKSON COUNTY, IOWA

CORNERS TO BE INDEXED

CORNER SECTION TOWNSHIP RANGE
N-1/4 25 86N 4E



SET 5/8"x24" REBAR
WITH YELLOW CAP LS
14807, N1/4-25-86-4

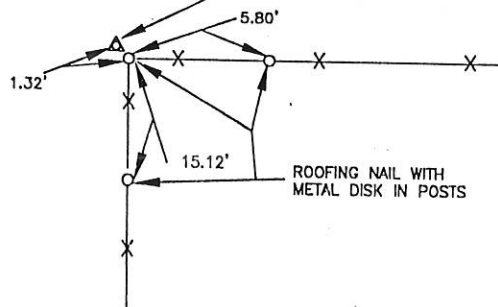

PREVIOUSLY RECORDED IN BOOK N/A, PAGE N/A
MONUMENT DESCRIPTION AND HOW ESTABLISHED SET 5/8"x24"
REBAR WITH YELLOW CAP LS 14807 AT INTERSECTION OF FENCE
SOUTH AND FENCE EAST. GOOD DISTANCE TO EAST, DISTANCE
SOUTH TO COUNTY ROAD Z-15 AGREES WITH COUNTY ENGINEER'S
TIE. SET REFERENCE POINTS AND TIED OUT AS INDICATED. NORTH
1/4 COR. SEC. 25, T86N, R4E, 5TH P.M., JACKSON COUNTY, IOWA

CORNERS TO BE INDEXED

CORNER SECTION TOWNSHIP RANGE



PREVIOUSLY RECORDED IN BOOK _____, PAGE _____
MONUMENT DESCRIPTION AND HOW ESTABLISHED _____

CORNERS TO BE INDEXED

CORNER SECTION TOWNSHIP RANGE



PREVIOUSLY RECORDED IN BOOK _____, PAGE _____
MONUMENT DESCRIPTION AND HOW ESTABLISHED _____

CORNERS TO BE INDEXED

CORNER SECTION TOWNSHIP RANGE



PREVIOUSLY RECORDED IN BOOK _____, PAGE _____
MONUMENT DESCRIPTION AND HOW ESTABLISHED _____

I hereby declare that this plat, survey or report
was made by me or under my direct personal
supervision and that I am a duly registered Land
Surveyor under the laws of the State of Iowa.

Signed:

J.D. Tjepkes 8-30-01

Joseph D. Tjepkes L.S. Iowa Reg. No. 14807
My Registration Renewal Date is December 31, 2002

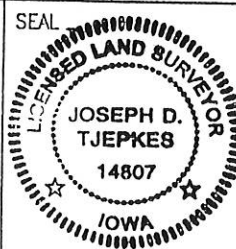

J.D. TJEPKES LS 14807
23428 RIDGE ROAD
ANAMOSA, IOWA 52205

FILE NO. 03-1910
BOOK 2 PAGE 48

03 APR -3 AM 7:30

PHYLLIS M. GERLACH
JACKSON COUNTY, IOWA
RECORDER

Fee 6.00

Preparer's Name: Paul C. Brashaw Address: 4413 West Stagecoach Trail Galena, Ill. Telephone: 777-1172

SLSI 9-94

UNITED STATES PUBLIC LAND SURVEY CORNER CERTIFICATE

OF

Land Survey Monuments situated in Section 25, Township 86 North, Range 4 East, of the Fifth Principal Meridian, JACKSON County, Iowa.
Previously recorded in BOOK 1 PAGE 253 in County Recorder's Office.
(book, page, document number, etc.)

(Show reason for preparing this certificate, the evidence and detailed procedures used in establishing the corner positions and monumentation found or placed.)

Monument Description and Remarks: SOUTH 1/4 CORNER OF SECTION 25
T86N, R4E, FOUND 1/2" IRON ROD WITH YELLOW CAP NO
5339, ACCEPTED AS CORNER AS ESTABLISHED BY
THOMAS C. TUCKER, NO. 5339

PLAN - VIEW

(Show a minimum of three reference ties to durable physical objects, relevant monuments and physical conditions that will enable recovery of the corner.)

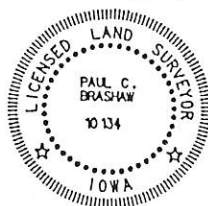
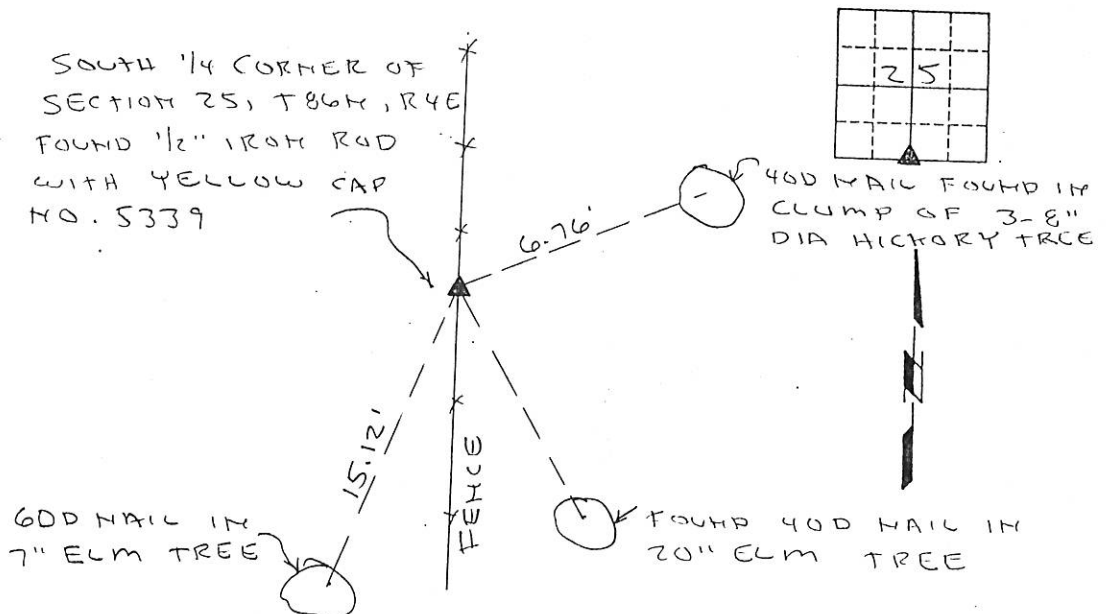

I HEREBY CERTIFY THAT THIS LAND SURVEYING DOCUMENT WAS PREPARED AND THE RELATED SURVEY WORK WAS PERFORMED BY ME OR UNDER MY DIRECT PERSONAL SUPERVISION AND THAT I AM A DULY LICENSED LAND SURVEYOR UNDER THE LAWS OF THE STATE OF IOWA.

Paul C. Brashaw 3/31/2003
(DATE)

LICENSE NUMBER 10134

MY LICENSE RENEWAL DATE IS DECEMBER 31, 2004

List Corners to be Indexed
Corners Section Top Range
S 1/4 25 86N 4E
Corner

MONUMENT RECORD		
COUNTY: <u>JACKSON</u>		
TOWNSHIP: <u>BELLEVUE</u>		
DATE PLOTTED:	FIELD BOOK #	DRAWING
DATE REVISED:	PAGE #	#

Feb.

SLSI 9-94

OF

(book, page, document number, etc.)

PLAN - VIEW

CREEK

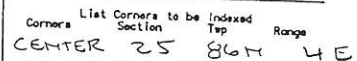
Book 2 Page 50

FILE NO. 03-1914
BOOK 2 PAGE 52

03 APR -3 AM 7:30

PHYLLIS M. GERLACH
JACKSON COUNTY, IOWA
RECORDER

Fee 6.00

Preparer's Name: Paul C. Brashaw Address: 4413 West Stagecoach Trail Galena, Ill. Telephone: 777-1172

SLSI 9-94

UNITED STATES PUBLIC LAND SURVEY CORNER CERTIFICATE

OF

Land Survey Monuments situated in Section 25, Township 86 NORTH, Range 4 EAST, of the Fifth Principal Meridian, JACKSON County, Iowa.
Previously recorded in _____ in County Recorder's Office.
(book, page, document number, etc.)

(Show reason for preparing this certificate, the evidence and detailed procedures used in establishing the corner positions and monumentation found or placed.)

Monument Description and Remarks: EAST 1/4 CORNER OF SECTION 25
T86M R4E SET 5/8" X 36" IRON ROD WITH ORANGE
CAP NO. 10134 ESTABLISHED BY THE FENCE CORNER. NO
OTHER EVIDENCE COULD BE FOUND.

PLAN - VIEW

(Show a minimum of three reference ties to durable physical objects, relevant monuments and physical conditions that will enable recovery of the corner.)

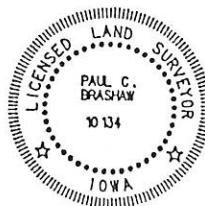
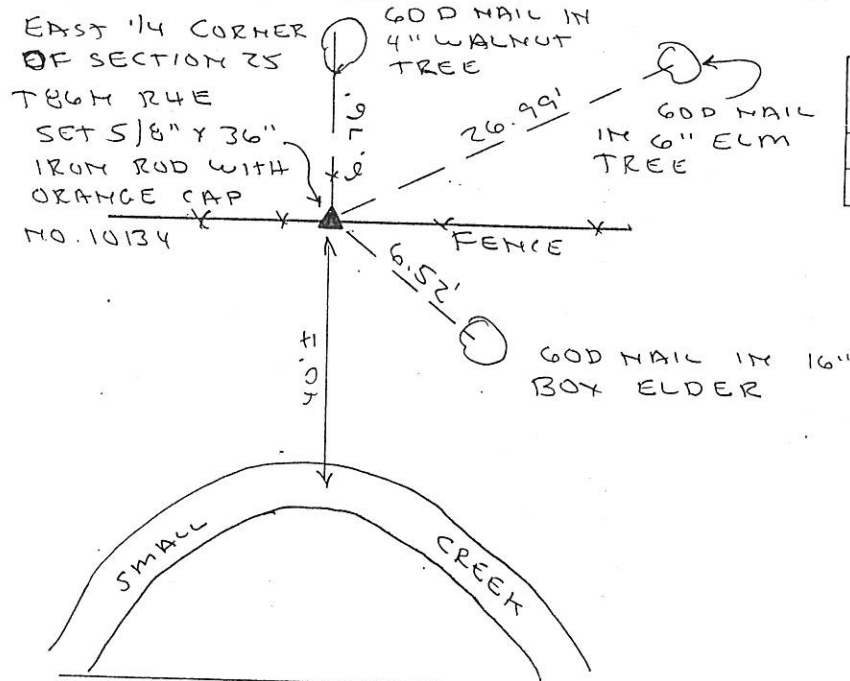

I HEREBY CERTIFY THAT THIS LAND SURVEYING DOCUMENT WAS PREPARED AND THE RELATED SURVEY WORK WAS PERFORMED BY ME OR UNDER MY DIRECT PERSONAL SUPERVISION AND THAT I AM A DULY LICENSED LAND SURVEYOR UNDER THE LAWS OF THE STATE OF IOWA.

Paul C. Brashaw 3/31/2003
PAUL C. BRASHAW (DATE)

LICENSE NUMBER 10134

MY LICENSE RENEWAL DATE IS DECEMBER 31, 2004

List Corners to be Indexed
Corners Section Twp Range
E 1/4 25 86M 4E
Corner

MONUMENT RECORD		
COUNTY: <u>JACKSON</u>		
TOWNSHIP: <u>BELLEVUE</u>		
DATE PLOTTED:	FIELD BOOK #	DRAWING
DATE REVISED:	PAGE #	#