

UNITED STATES PUBLIC LAND SURVEY CORNER CERTIFICATE OF

Land Survey Monuments situated in Section 20, Township 86 NORTH, Range 5 EAST of the Fifth Principal Meridian, JACKSON County, Iowa.
Previously Recorded in (does not apply) in the County Recorder's Office.
(book, page, document number, etc.)

(Show reason for preparing this certificate, the evidence and detailed procedures used in establishing the corner positions and monuments found or placed.)

Monument Description and Remarks: FOUND UNITED STATES ARMY CORPS OF ENGINEERS
IRON PIN 3/4 INCH IN DIAMETER DESIGNATED 13-Fla-288.2 EXPOSED 1.2 FEET ABOVE GROUND

PLAN VIEW

(Show a minimum of three reference ties to durable physical objects, relevant monuments and physical conditions that will enable recovery of the corner.)

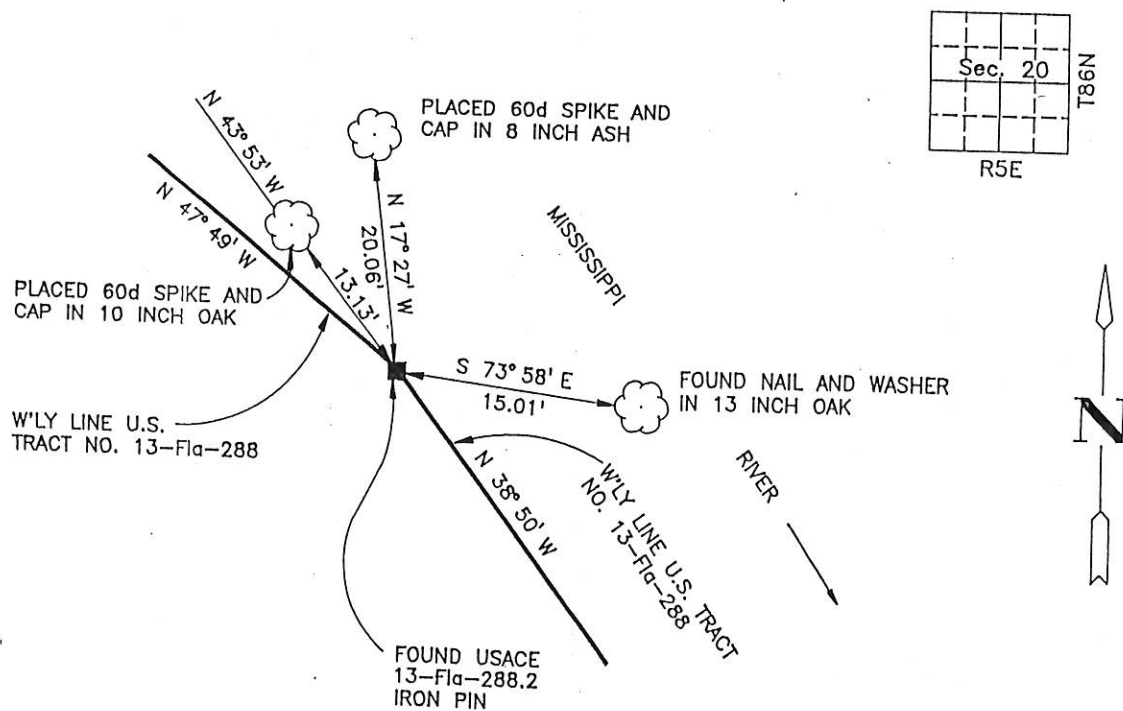

I hereby certify that the survey work was completed and this land surveying document was prepared by me or under my direct personal supervision and that I am a duly registered land surveyor under the laws of the state of Iowa

Signature: Lawrence A. Boyer

Lawrence A. Boyer

Date: OCTOBER 31, 1994

Reg. No. 9761

My registration renewal date is December 31, 1994

WHKS & CO.
120 Bryant Street
Dubuque, Iowa 52003
Phone 319-582-5481

SEAL



WHKS PROJECT No. 5231

List of Corners to be Indexed
Corners Fla-288 Section 20 Twp T86N Range R5E

FILE NO. 001110
BOOK 1 PAGE 211

1994 NOV 2 AM 9:43

SHIRLEY RUTENBUR
JACKSON COUNTY, IOWA
RECORDER

Dec 6 94

UNITED STATES PUBLIC LAND SURVEY CORNER CERTIFICATE OF

Land Survey Monuments situated in Section 20, Township 86 NORTH, Range 5 EAST of the Fifth Principal Meridian, JACKSON County, Iowa.
Previously Recorded in (does not apply) in the County Recorder's Office.
(book, page, document number, etc.)

(Show reason for preparing this certificate, the evidence and detailed procedures used in establishing the corner positions and monuments found or placed.)

Monument Description and Remarks: FOUND UNITED STATES ARMY CORPS OF ENGINEERS
IRON REBAR WITH BRASS CAP DESIGNATED 13-Fla-288.1 ON STEEP EASTERLY SLOPE FIVE FEET DEEP.

PLAN VIEW

(Show a minimum of three reference ties to durable physical objects, relevant monuments and physical conditions that will enable recovery of the corner.)

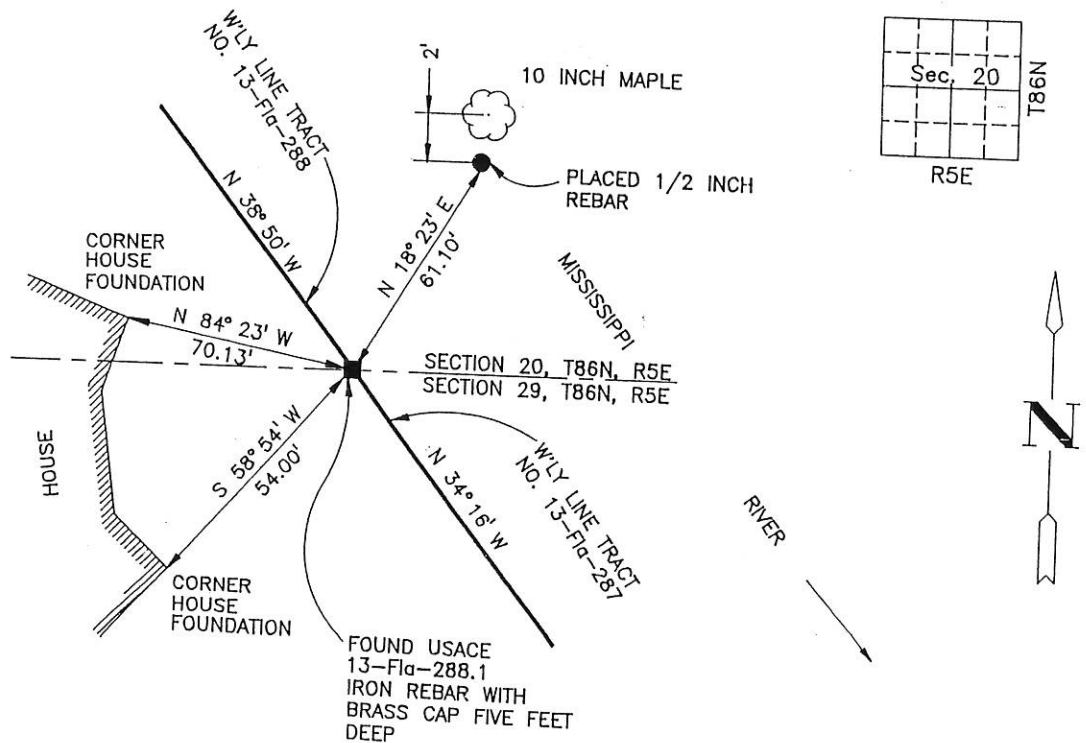

I hereby certify that the survey work was completed and this land surveying document was prepared by me or under my direct personal supervision and that I am a duly registered land surveyor under the laws of the state of Iowa

Signature: Lawrence A. Boyer
Lawrence A. Boyer

Date: OCTOBER 31, 1994 Reg. No. 9761
My registration renewal date is December 31, 1994

WHKS & CO.
120 Bryant Street
Dubuque, Iowa 52003
Phone 319-582-5481

SEAL



WHKS PROJECT NO. 5231

List of Corners to be Indexed
Corners Section Twp Range
Fla-288 20 T86N R5E

FILE NO. 001111
BOOK 1 PAGE 218

1994 NOV 2 AM 9:43

SHIRLEY KITEBUR
JACKSON COUNTY, IOWA
RECORDER

Club

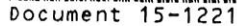

ARLENE SCHAUF, RECORDER/REGISTRAR
JACKSON COUNTY IOWA

PREPARED BY: IIW, P.C. 4155 PENNSYLVANIA AVE DUBUQUE, IOWA (563) 556-2464

COUNTY: JACKSON
TOWNSHIP: BELLEVUE