

01-2389

FILE NO. 200K PAGE 487

01 JUL 23 PM 12:57

PHYLLIS M. GERLACH
JACKSON COUNTY, IOWA
RECORDER

Prepared by Thomas C. Tucker, L.S., 3851 Eagle Hts., Clinton, IA 52732 (319-242-5392)

SLS19-94

UNITED STATES PUBLIC LAND SURVEY CORNER CERTIFICATE

OF

Land Survey Monuments situated in Section 17, Township 86 N, Range 4E, of the Fifth Principal Meridian, JACKSON County, Iowa.
Previously recorded in N.A. in County Recorder's Office.

(book, page, document number, etc.)

(Show reason for preparing this certificate, the evidence and detailed procedures used in establishing the corner positions and monumentation found or placed.)

Monument Description and Remarks: NW CORNER OF THE SW $\frac{1}{4}$ -SE $\frac{1}{4}$: Found bent over $\frac{1}{2}$ " rerod 1 ft. deep. This corner was noted on a survey plat (recorded) for the Iowa Conserv. Comm. NE CORNER OF SE $\frac{1}{4}$ -SE $\frac{1}{4}$: Found no monument but did find well established fence corner. Set $\frac{5}{8}$ " x 30" rerod at fence corner. SE CORNER OF SECTION 17: Fence and fence corner had been removed and N/S fence replaced. Found no monument or corner. Set a $\frac{5}{8}$ " x 30" rerod at location per information from County Engineer. For Scheckel survey.

PLAN - VIEW

(Show a minimum of three reference ties to durable physical objects, relevant monuments and physical conditions that will enable recovery of the corner.)

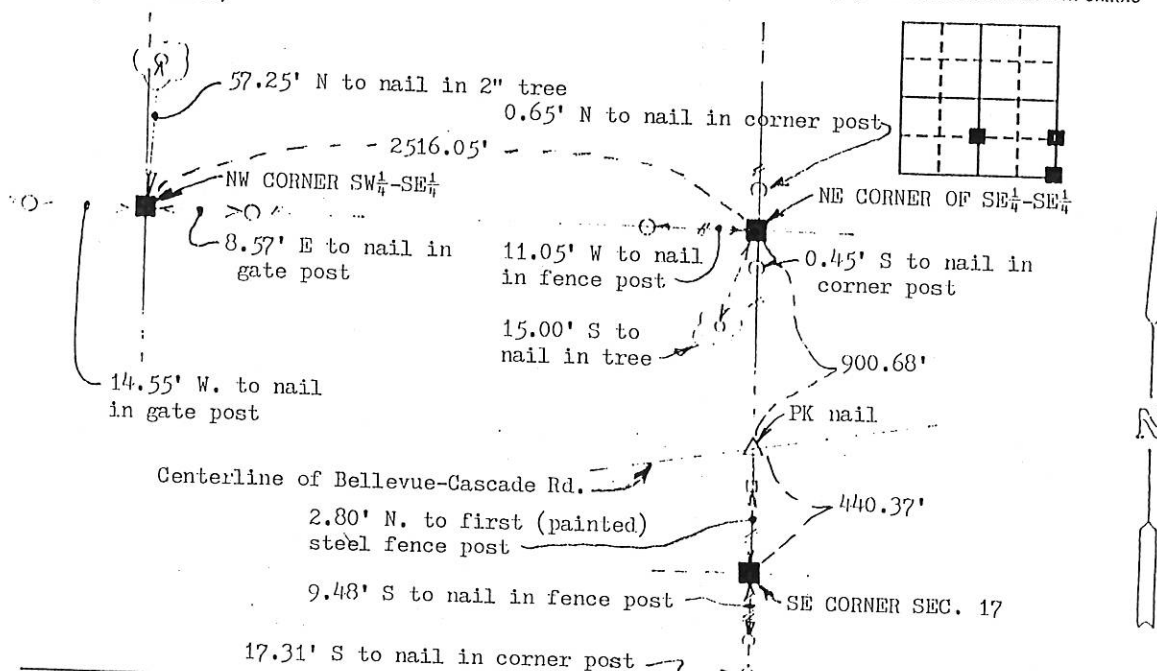

I hereby certify that the survey work was completed and this land surveying document was prepared by me or under my direct personal supervision and that I am a duly registered land surveyor under the laws of the state of Iowa

Signature: Thomas C. Tucker
Name typed or printed: Thomas C. Tucker, LS

Date: 7-10-01 Reg. No. 5339

My registration renewal date is December 31, 2001

SEAL

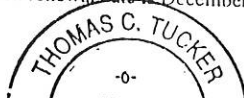

Corners	List Corners to be Indexed	Section	Twp	Range
NW of SW $\frac{1}{4}$ -SE $\frac{1}{4}$,	17	86N	4E	
NE of SE $\frac{1}{4}$ -SE $\frac{1}{4}$,				
SE				