

Prepared by: SCHNEIDER Land Surveying and Planning, Inc. P.O. Box 128 Farley, Iowa 52046 563-744-3631

### UNITED STATES PUBLIC LAND SURVEY CORNER CERTIFICATE OF

Land Survey Monuments situated in Section 16, Township 86 North, Range 4 East of the Fifth Principal Meridian, Jackson County, Iowa.

Previously recorded (NONE OF RECORD)  
(BOOK, PAGE / INST. NO. / CABINET, SLIDE)

Monument Description and Remarks: THE CENTER OF SECTION 16, T86N, R4E WAS ESTABLISHED AT THE INTERSECTION OF OCCUPATION FENCES RUNNING TO THE NORTH, EAST AND WEST.

#### PLAN - VIEW

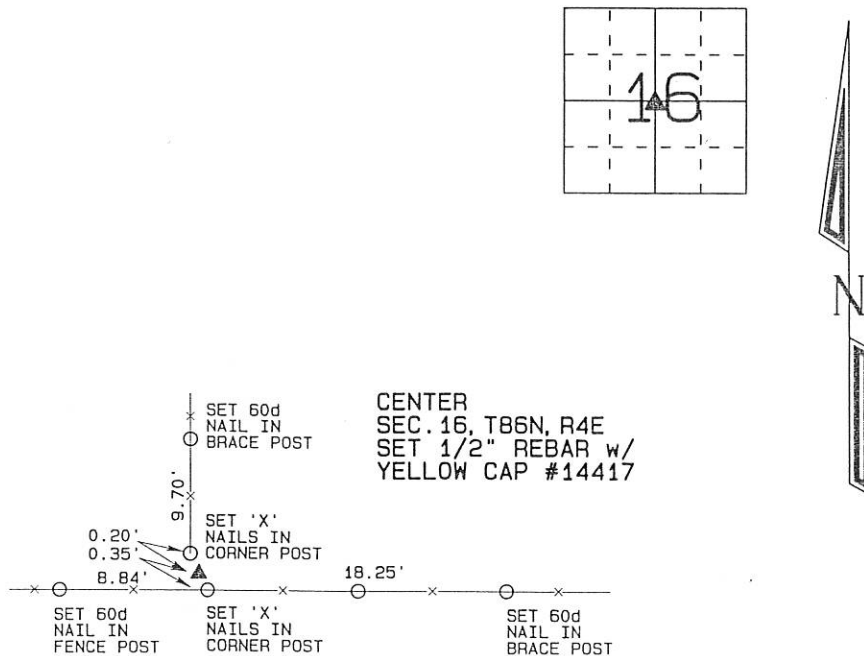

I hereby certify that this land surveying document was prepared and the related survey work was performed by me or under my direct personal supervision and that I am a duly licensed Land Surveyor under the laws of the State of Iowa.

*David P. Schneider* 11/27/2018  
David P. Schneider P.L.S. #14417 Date:  
My license renewal date is December 31, 2019.

Pages or sheets covered by this seal: THIS SHEET ONLY

**SCHNEIDER**  
Land Surveying & Planning, Inc.

P.O. Box 128 Farley, Iowa 52046  
Ph. #563-744-3631 daves@yousq.net

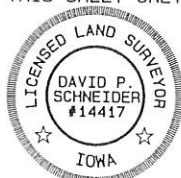

#### List Corners to be Indexed

Corners	Section	Twp	Range
CENTER	16	86N	4E

JOB NO. 1953